ENSE PETIT
PLACIDAM
SUB LIBERTATE
QUIETEM

Office Copy

Digitized by the Internet Archive
in 2015

https://archive.org/details/oakleafworcester1961unse

Editor-in-Chief
Lauraine Y. Longval

Assistant Co-Editors
Sally A. Hehir
Joseph J. Cooney

Business Manager
John T. O'Leary, Jr.

OAKLEAF

STATE COLLEGE AT WORCESTER

BARRE GAZETTE

Date: Thursday, March 06, 2008
Location: BARRE, MA
Circulation (DMA): 2,700 (7)
Type (Frequency): Newspaper (W)
Page: 15
Keyword: Worcester State College Alumni

Kathleen M. (O'Connor) Loveland, 67

-61

MONTAGUE CENTER — Kathleen M. (O'Connor) Loveland, 67, of 20 North St., died Sunday, March 3, 2008 at the Baystate Medical Center in Springfield. She was born in Spencer, on June 12, 1940, the daughter of Martin and Leona (Landry) O'Connor. She was a graduate of Barre High School and received her bachelor of arts in education from Worcester State College and also her masters degree from American International College (AIC). She had been a resident of Montague Center since 1962. Kathy was a teacher at the Northfield Elementary School for 28 years, retiring in 2003.

Following retirement, she was a volunteer for the Northfield Elementary School and for the Literacy Program in Greenfield. She was a member of the Massachusetts Teachers Association and R.E.E.M.

Kathy loved spending time with her grandchildren and watching all sports especially the Red Sox, Celtics and Patriots. She was an avid reader and enjoyed gardening, traveling and crossword puzzles.

Survivors include her husband of 46 years, Donald R. Loveland; a son, Jason and his wife Sheila of Greenfield; two daughters, Rebecca Antes and her husband David of Stow and Jennifer Girard of Greenfield; three brothers, Mark and Martin Jr. of Barre and Peter of Oakham; a sister, Eileen Wallace of Pittsfield; seven grandchildren and many nieces and nephews. She was predeceased by a sister, Suzanne Bullard.

A memorial service will be held Saturday, March 8 at 2 p.m. at the Kostanski Funeral Home, 1 Kostanski Square, Turner Falls. Burial will be at the convenience of the family.

A calling hour will be Saturday, March 8 from 1 p.m. until the time of the service at the funeral home.

Memorial contributions may be made to the American Heart Assoc., 20 Speen St., Framingham, MA 01701, Baystate Franklin Medical Center, c/o Cardiac Rehabilitation Dept., 164 High St., Greenfield, MA 01301 or to the American Cancer Society, 30 Speen St., Framingham, MA 01701.

Sympathy message available at www.Kostanskifuneralhome.com

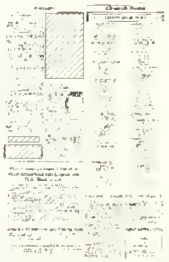

© Copyright 2008 BARRE GAZETTE
Please contact the publisher directly for reprints
All Rights Reserved

M.E.d 1941

View/Sign Guestbook

STEPHANIE BARBARA MACORA

Stephanie Barbara Macora, 93, died Monday, April 14, 2008 in River Terrace Healthcare Center, Lancaster, following an illness.

She leaves her sister, Helen A. Macora of Clinton, nieces and nephews, including her niece and caregiver, Mary Ann McAuliffe of Clinton, and nephew Thomas McAuliffe of NY. A sister, Mary McAuliffe, and three brothers, Stanley, Steven, and William Macora predeceased her.

Born in Clinton, the daughter of Ignatius and Mary (Sawicki) Macora, she attended local schools and was a graduate of Clinton High School, Class of 1932. She earned a bachelor's degree from Framingham State College in 1935, and a master's degree in education from Worcester State College.

Ms. Macora was a fourth grade elementary school teacher at the Houghton School in Sterling for seventeen years before her retirement. Previously, she worked as a switchboard operator for NE Telephone Co. for twenty years.

She was a member of Our Lady of Jasna Gora Church. Central in Ms. Macora's life was faith, family, and the children she taught through the years. Always willing to lend a hand, she helped fellow parishioners to maintain contact with their families in Poland, translating their letters from English to Polish. She assisted the elderly, voluntarily driving them to numerous appointments. She was an avid reader, and an accomplished cook.

Ms. Macora's funeral will be held on Thursday, April 17, 2008 from the McNally & Watson Funeral Home, 304 Church Street with a Mass at 10:00 a.m. in Our Lady of Jasna Gora Church, 128 Franklin St. Burial will follow in St. John's Cemetery, Lancaster. Calling hours will be held on Wednesday, April 16, 2008 from 3:00 - 5:00 p.m. In lieu of flowers, donations may be made in her memory to Our Lady of Jasna Gora Church, 128 Franklin St., Clinton, MA 01510.

www.mcnallywatson.com

Published in the Worcester Telegram & Gazette on 4/16/2008.

Notice • Guest Book • Flowers • Gift Shop • Charities

Today's Worcester Telegram & Gazette obituaries

Questions about obituaries or Guest Books?
Contact Legacy.com • Terms of use

Powered by Legacy.com
obituaries nationwide

Back

WE DEDICATE THIS COLLECTION OF MEMORIES
TO DOCTOR PAUL HOLLE.
HIS ENTHUSIASM AND INTEREST FORM THE MAIN STEM
FROM WHICH THE UNITY OF THE CLASS OF 1961 GREW.
IN THE ACTIVITIES AND FACES DEPICTED IN THIS BOOK
WE KNOW HE WILL RECEIVE THE BENEFIT
OF HIS LABORS.

President Eugene A. Sullivan, Ed.D.

Woodrow Wilson believed that an institution of higher learning should be a "home for the spirit of learning." The spirit of learning is an extremely delicate plant. It must be nourished by inspiration and guidance. Its roots must be firmly supported by able leadership. It will grow only in an environment imbued with the warmth of friendly associations. Our college possesses this delicate plant. It is flourishing and continuing to blossom under the competent leadership and kind encouragement of our President — Dr. Eugene A. Sullivan.

His initiative and co-operative spirit have resulted in a multitude of interests and a variety of accomplishments. He has brought distinction to himself and to his community in such areas as Educational Research, Atomic Studies, and Air Control. Substantial portions of his time are unselfishly devoted to numerous civic and educational organizations. Among them are the following: president of the Massachusetts Council for Teacher Education, membership in the Massachusetts School Masters Club, Southern Worcester County Superintendents Association, Worcester County High School Principals Association, and the Massachusetts Superintendents Association. He is also a former representative of Worcester County on the State Atomic Physics Commission and a former board member of both the Community Council and the Youth Guidance Clinic.

A graduate of the College of the Holy Cross, President Sullivan also holds a degree of Master of Arts in Education from Boston University and a degree of Master of Science from Boston College. An honorary degree of Doctor of Education has been conferred upon him by Calvin Coolidge College of Liberal Arts in recognition of his contribution to the field of Education. Among the positions that he has held are the following: instructor of biology and mathematics at Fordham University, assistant principal and teacher in the North Brookfield School System, and professor of physics and chemistry at Fitchburg

State College. During World War II, Dr. Sullivan served with the United States Army where he rose from the rank of lieutenant to that of major. Most of his military service was with the Army Air Force Tactical Center as a communications and cryptographic officer.

In 1947 President Sullivan officially assumed his academic duties at Worcester State College. During the years that have passed, numerous changes have occurred in the college. Enrollment has increased from one hundred fifty-one students to over nine hundred. Worcester State College has received recognition from both the National Council for Accreditation of Teacher Education and the New England Association of Colleges and Secondary Schools. Dr. Sullivan has inaugurated a wide scope of activities ranging from athletics to graduate school study. His recognition of the need for better facilities and his initiative in this respect, have resulted in an additional building with another soon to be constructed. President Sullivan has earned the esteem and admiration of his associates and colleagues. His contributions to education and his sound approach in academic matters are known and respected throughout the entire teaching profession.

We, the class of nineteen hundred and sixty-one, take this opportunity to express our sincere appreciation and heartfelt thanks for the many and varied services rendered to us by our beloved President, Eugene A. Sullivan.

DEAN OF STUDIES

Joseph A. Shea, Ph. D.

DEAN OF WOMEN

Marguerite C. McKelligett, A.M.

DEAN OF MEN

Walter P. Busam, Ph.D.

CHAIRMAN OF GRADUATE COMMITTEE
DIRECTOR OF EXTENSION AND EDUCATION

Cornelius S. Donaghue, A.M.

DIRECTOR OF GUIDANCE

G. Flint Taylor, Ph.D.

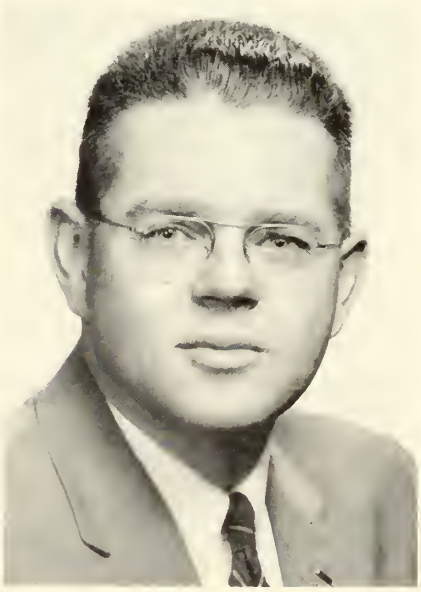

Elizabeth R. Barlow
B.S., Ed.M., Ed.D.
English and Education

Walter Busam
A.B., A.M., Ph.D.
Dean of Men
English

Thomas H. Carpenter
A.B., A.M.
Music

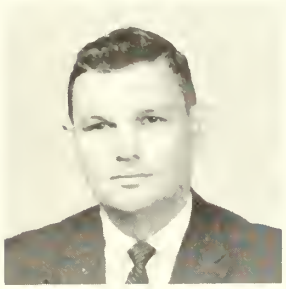

Harold L. Chapman
B.S., Ed.M., M.S.
Physical Sciences

Carol M. Chauvin
B.S., M.S.
Biological Sciences

Mary T. Cosgrove
A.B., Ed.M.
Art

Vincent R. DeBenedictis
A.B., A.M.
French and English

Cornelius S. Donoghue
A.B., A.M.
Director of Graduate Study
Psychology

Vera M. Dowden
B.S., Ed.M.
Supervision and Social Studies

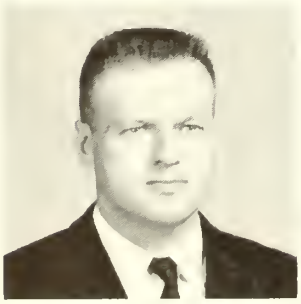

Francis T. Dyson
B.S.E., M.A.
Physical Education

John F. Eager
B.S., Ed. M.
Biological Sciences

Joseph J. Foley
A.B., M.A.T.
English

Robert W. Goss
B.S., Ed.M., M.A.
Social Sciences

Loren N. Gould
A.B., A.M.
Geography

Ruth Griffiths
B.S., M.A., Ed.D.
Education

Marilyn A. Hayden
B.S., M.A.
Geography

Edwin R. Hedman
A.B., A.M., Ph.D.
History

E. Justin Hills
A.B., M.A., Ph.D.
Mathematics

Paul A. Holle
A.B., M.S., Ph.D.
Biological Sciences

Francis L. Jones
A.B., A.M., Ph.D.
Social Sciences

Achille A. Joyal
A.B., A.M.
Psychology

Grace A. Kendrick
B.S., Ed.M.
Music and English

Anthony Lipp
A.B., M.A.
Mathematics and
Physical Sciences

Joseph C. Lonergan
B.S., Ed.M.
Psychology

161

Mary Jane Frances (McGrail) Lapriore, 64

MARSHFIELD — Mary Jane Frances (McGrail) Lapriore, 64 years old, of Marshfield, died June 9 at home in Marshfield.

Born in Worcester, moved to Marshfield in 1977.

Graduated from St. Stephen's High School in Shrewsbury.

Graduated from Worcester State College - Undergraduate and Masters degree.

Taught school in Northboro Elementary School. Taught school in South River School, Marshfield. She was an executive administrator for CAP Ventures. Active in St. Ann's Parish, Marshfield. Active in St. Ann's Parish Council. Original volunteer for Marshfield Community Christmas. She enjoyed bridge and golf. Survived by her husband Guy Lapriore of Marshfield. One son - Christopher Lapriore of Boston. Three daughters, Suzanne Johnson of St. Louis, MO; Maria Bonfiglioli of Braintree; Carolyn Lapriore of Manchester, CT. Four grandchildren, Samuel Johnson, Connor Johnson, Olivia and Brooke Bonfiglioli, late grandchild Cameron Johnson. Brother, John McGrail of Princeton, MA.

Funeral Mass in St. Ann's by The Sea Church, Marshfield, Saturday at 1 p.m.

Visiting hours, Friday 4 to 8 p.m.

St. Jude Children's Research Hospital, 501 St. Jude Place, Memphis, TN 38105-1942

3-6-03

Doris M. Becker, 82

WORCESTER — Doris M. (Johnson) Becker, 82, formerly of 232 Beverly Road, a longtime educator, died Thursday, March 6, in Holden Nursing Home.

She leaves a son, Gerhard Becker of Hollywood, Fla.; two daughters, Pamela Stoessell of Falls Church, Va., and Ann Becker of Clearwater, Fla.; a sister, Ann Briggs of Westport Point; and three grandchildren. She was born in Worcester, daughter of Herbert and Helen (Lantinen) Johnson, and lived many years in the area. She received bachelor's and master's degrees from Worcester State Teachers College.

Mrs. Becker was an elementary school teacher for 30 years in the Worcester school system, including 26 years at Wawecus School. She was a member of Trinity Lutheran Church.

The funeral service and burial, in All Faiths Cemetery, will be private. There are no calling hours. In lieu of flowers, donations may be made to Holden Nursing Home Activity Fund, 32 Mayo Drive, Holden, MA 01520. Nordgren Memorial Chapel, 300 Lincoln St., is directing arrangements.

Elizabeth A. Mahan
B.S., Ed.M.
Education

William K. Masterson
A.B., A.M., M.S.
Biological Sciences

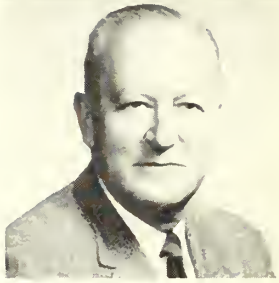

Paul J. McCarron
B.S., Ed.M.
Mathematics and
Physical Sciences

Alice McConnell
B.F.A., M.A., M.F.A.
Art

Marguerite C. McKelligett
A.B., A.M.
Dean of Women
French

Melvin Merken
B.S., A.M.
Physics and Chemistry

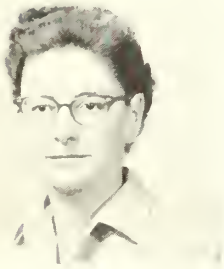

Anne F. Millan
B.S., M.A., Ed.D.
Physical Education

John T. Mockler
B.S., A.M.
Physical Education

Rita M. L. Morris
B.S., Ed.M.
Geography

Kathryn R. O'Donnell
B.S., A.M.
English

Edmund C. Osborne
B.S., A.M., Ed.D.
Mathematics and Science

Robert F. Perry
B.A., M.A., Ph.D.
Geography

Helga E. Peterson
B.S., Ed.M.
Education and
Observation Program

Kent C. Redmond
A.B., Ph.D.
History

Joseph W. Riordan
A.B., A.M., Ed.M., Ph.D.
Mathematics and Education

S. Willis Rudy
B.S., M.A., Ph.D.
History

Carleton E. Saunders
A.B., A.M., D.A.O.
Speech and Literature

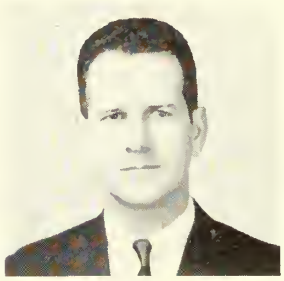

Joseph P. Scannell
B.S., Ed.M.
Supervision and Education

Eloise Seifert
A.B., Ed.M., Ed.D.
Supervision and Education

Helen G. Shaughnessy
B.S., Ed.M.
Supervision and Education

Joseph A. Shea
A.B., A.M., Ph.D.
Dean of Studies
Psychology

Helen M. Smith
A.B., B.S.
Librarian

Ruth V. Somers
A.B., A.M.
Field Service Representative
and Education

Dorothy Stafford
B.S., Ed.M.
Physical Education and
Health Education

John E. Sullivan
A.B., Ed.M., Ed.D.
Supervision and Education

William L. Sullivan
A.B., A.M., Ph.D.
English

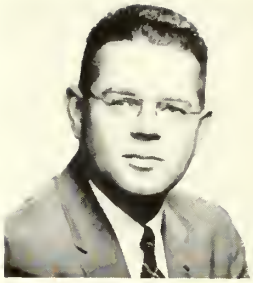

G. Flint Taylor
A.B., Ed.M., Ph.D.
Director of Guidance
Social Sciences

Robert E. Todd
A.B., A.M.
English and Speech

Francis G. Walett
B.S., A.M., Ph.D.
History

Madelin A. Wilmarth
B.S., Ed.M.
Supervision and Education

Alice B. Sawyer
R.N.
Nurse

William J. Butler, *Principal Bookkeeper*

Catherine M. Healy
Senior Clerk

Evelyn Cote
Junior Clerk

Mary Douillette, *Junior Clerk*

Frances T. Park, *Senior Clerk-Stenographer*

George R. Friend
Senior Bookkeeper

The OAKLEAF . . .

Left to right: Joseph J. Cooney, *Assistant Co-editor*; Dr. William L. Sullivan, *Faculty Advisor*; Lauraine Y. Longval, *Editor-in-Chief*; Sally A. Hehir, *Assistant Co-editor*.

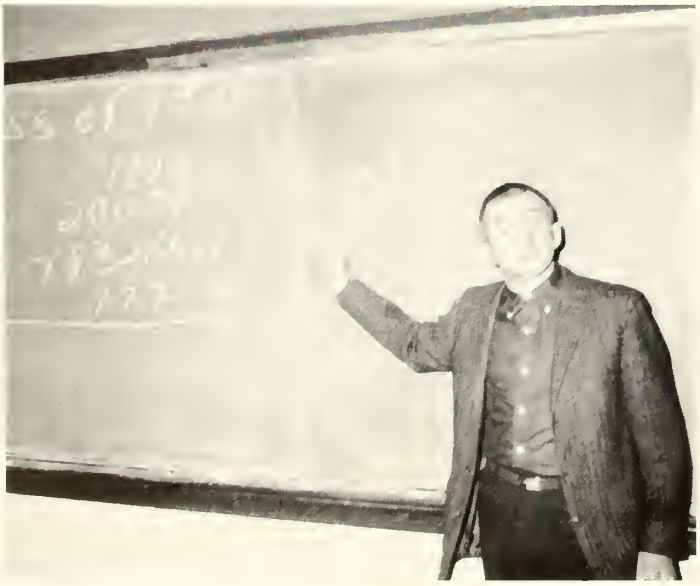

John T. O'Leary, *Business Manager*

The OAKLEAF, the yearbook of each graduating class, is one of the few tangible results of every Lancer's education.

The spirit and history of each graduating class is recorded in words and pictures. Portraits of each class member, pictures of the college and its personnel, and a report on campus accomplishments compose the core of the book.

Each class starts early in its college career to collect the materials which will go into the finished product. It is this constant building and collecting which makes the book an annual success.

ART — Christine Ring, Susan Sullivan.

HISTORY — Joan Cure, Joseph Cooney.

PHOTOGRAPHY — Nancy Fletcher, Eileen Hoey, Sally Hehir.

FEATURE ARTICLE — Carol Pikiel.

LITERARY — Mary Doherty, Marcia Horan, Jacqueline Elia, Lois Morelli.

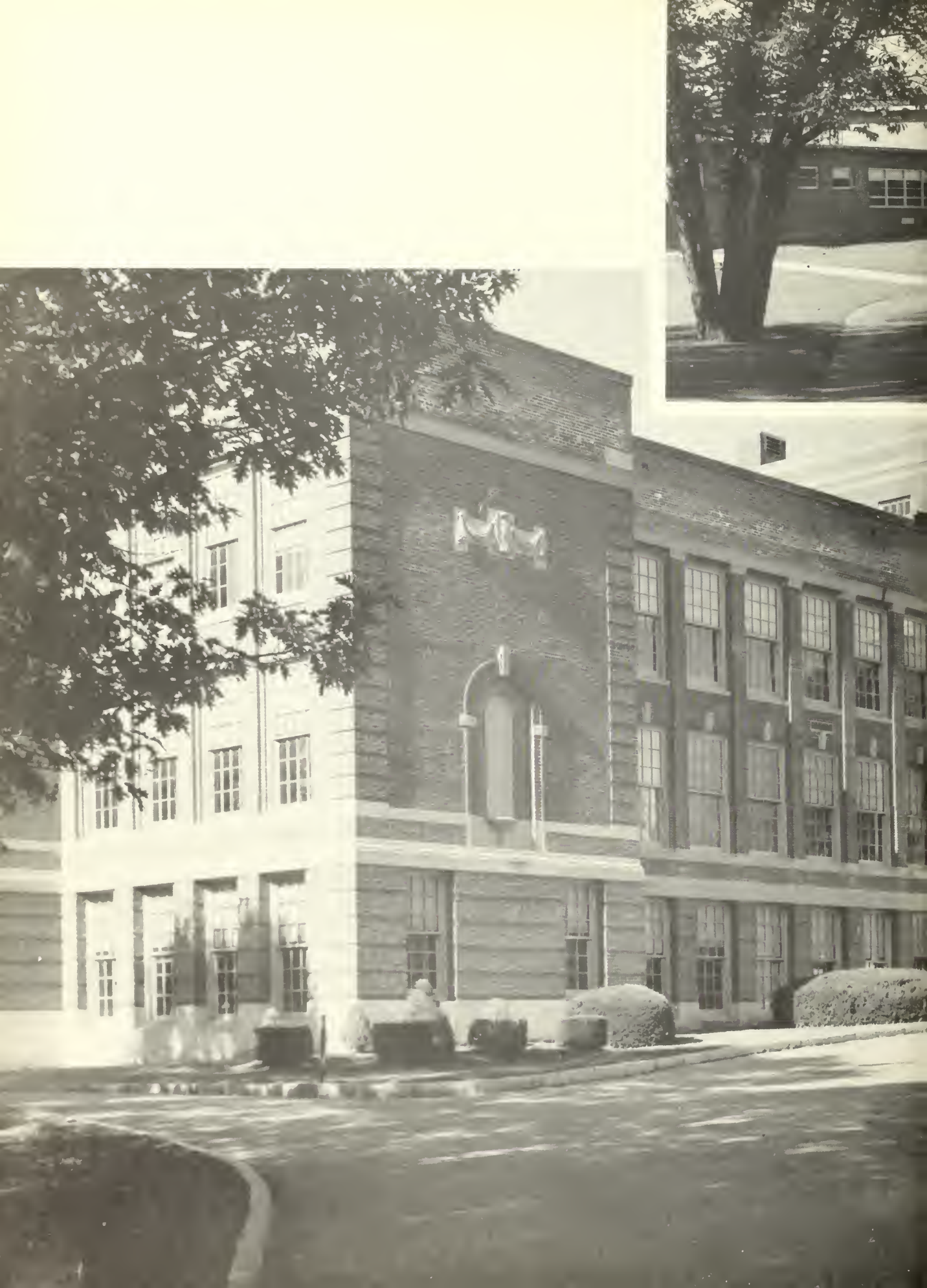

Campus Life

Library

Class Room

Lounge

Cafeteria

Capping Ceremony

Senior Tea

FEB.
17-19
1961
WINTER
CARNIVAL
100 yrs EC
LITY
1861

Class of '62
ESIP
LEDIC
ALICOIN
SORELL
STURGIS
JUNIOR CHEERLE
WILLIAM

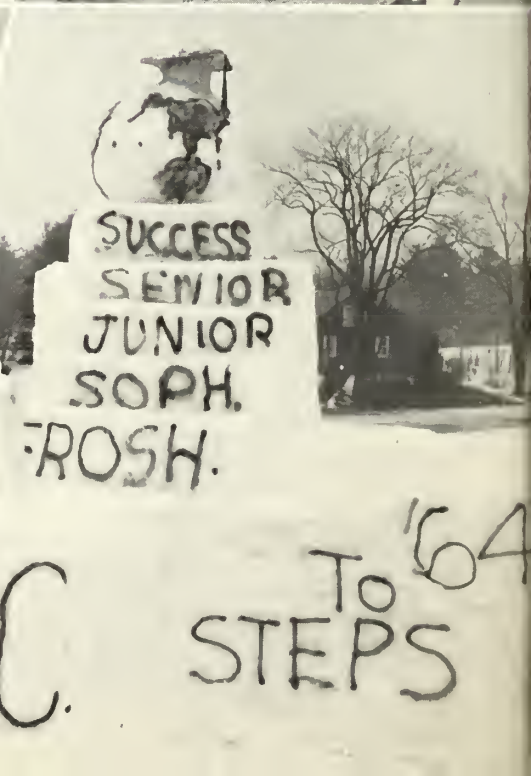
SUCCESS
SENIOR
JUNIOR
SOPH.
FROSH.
S.C.
TO '64
STEPS

Student Advisory Council

Left to right: John Hasting, Vice President; Evelyn Gumpright, Secretary; Theresa Breen, President; Paul Lemire, Auditor.

The Student Council consists of four seniors and three representatives from each class. It is a coordinating agency between the student body and the faculty.

Among the duties of the council are the supervision of all class and club elections, the preparation of the student handbook, and the sponsoring of the All-College Dance. The council also approves the budget, issues identification cards to students, and sponsors various social events. The council is also responsible for selecting the best class skit presented during All-College Week and awarding a plaque to the winner.

Faculty Advisor: Mr. John F. Eager

Kappa Delta Pi

Kappa Delta Pi, a National Honor Society in Education, has as its goal the engendering of high intellectual, personal, and professional attitudes in those about to enter the teaching profession. The Worcester State College chapter is Gamma Chi. Membership is limited to qualifying members of the Junior and Senior classes.

The highlights of the society's activities include fall and spring initiation banquets, an Honor Night for the ten highest ranking Sophomores, Class Day presentation of an award to the highest ranking Sophomore student, and attendance of members at regional and national conferences of Kappa Delta Pi.
Faculty Advisor: Dr. Elizabeth Barlow

Seated, left to right: Kathleen O'Connor, Vice President; William Hassett, President; Lois Morelli, Recorder-Historian; *Standing, left to right*: Joan Cure, Secretary; John Gaumond, Treasurer.

The ACORN

Left to right: Maryanne Shea, Managing Editor; Joseph Cooney, Editor; Marcia Horan, Treasurer. John Gaumond, Secretary, was absent.

The Acorn is Worcester State's student newspaper. Most of its space is devoted to news of the activities of campus societies and social events along with feature articles of current and lasting interest.

The paper aims to encourage student expression as well as to serve as a means of communication in the college.

This year the Acorn introduced the tabloid size for more convenient handling. New, too, is the idea of a theme or motif for each issue. The bases for some of the year's issues were education, college activities, the season of autumn, and college history.

Faculty Advisor: Dr. Carleton E. Saunders

Assistant Faculty Advisor: Mr. Joseph J. Foley

College Choir

The College Choir is composed of approximately eighty young men and women with an interest in music who have joined together under the direction of Mr. Thomas Carpenter to give the college an excellent choral group.

During the academic year the choir presents two concerts to the student body. The Christmas program is presented to the students and the faculty. In the spring the choir presented a combined concert with Fitchburg State College Choir. This year the choir has participated in an exchange program with Westfield State College and Salem State College. The social program includes a picnic and banquet in the spring.

Faculty Advisor: *Mr. Thomas Carpenter*

Left to right: Elizabeth Sullivan, Librarian; Virginia Majewski, Secretary; Gerald Bedard, Vice-President; Philip Halloran, President.

Newman Club

Seated left to right: Mary Doherty, President; Stephen McCrea, Vice-President. *Standing, left to right:* Marion Galvin, Social Service Chairman; Regina Houston, Social Chairman; John Egan, Publicity Chairman; Bertrand Bolduc, Treasurer; Eileen Hoey, Social Chairman; Lois Sutherland, Secretary. Judith Campbell, Religious and Education Chairman, was absent.

The Newman Club is a Roman Catholic organization which includes social service work, educational development, and religious training.

The activities throughout the year include a Christmas toy collection for orphans, a women's weekend retreat at the Cenacle in Lancaster, a Communion Breakfast, and a Senior Honor Mass.

The other monthly meetings include holy hours, guest speakers, panel discussions, days of recollection, and dances.

Faculty Advisor:
Dr. Walter P. Busam

Religious Advisor:
Rev. Paul Couming

Student Christian Association

The Student Christian Association is a part of a world-wide Christian community, consisting of students and faculty members of various races and creeds who are united by a common loyalty to Jesus Christ. Members of the Student Christian Association seek to understand the will of God through worship, study and action. Monthly meetings are highlighted by the annual Thanksgiving Needy-Family Food Project, and the annual Scholarship Smorgasbord.

Activities such as holding splash parties, hearing speakers, viewing missionary films, and attending various conferences, make up the year's program.

Faculty Advisor: Dr. Edwin R. Hedman

First row, left to right: Lois Parker, Recording Secretary; Kathleen French, President; Elaine Adams, Corresponding Secretary.
Second row, left to right: Priscilla Hescock, Vice President; Betty Johnson, Representative; Gail Bailey, Treasurer.

Robert W. Fox Memorial Debating Society

The Robert W. Fox Debating Society is named in honor of Robert William Fox, who enrolled as a student at Worcester State Teachers College in 1940, and who left this school in 1941 to join the U. S. Marines. In 1943, he was cited for "Coolness in Action," and shortly after this he was killed in action at Tarawa. As a tribute to Robert William Fox, the Debating Society wishes to perpetuate his name.

The purpose of the Robert W. Fox Debating Society is to provide an opportunity for students interested in current affairs, oral expression arts, and research to work together. During the year debates on the national intercollegiate debate topic are held with colleges in Massachusetts and in nearby states.

Faculty Advisor:
Dr. John E. Sullivan

Left to right: Maryanne Shea, Treasurer; John Ebret, President; Irene Staras, Vice-President; Pauline Shea, Secretary.

Dramatic Club

The Dramatic Club offers opportunities in acting for any student with an interest in the theater and a taste for hard but rewarding work.

One major production is presented each year, along with several one-act plays. The members of the group are carefully trained in correct speech and other skills related to the stage.

The group co-operates with dramatic clubs of other local colleges and community projects in presenting various plays.

Faculty Advisor: Miss Kathryn O'Donnell

Seated, left to right: Mary Doherty, Secretary; Frances Ciccarelli, Social Chairman; *Standing, left to right*: Joseph Cooney, Vice President; James Jasper, Treasurer; Richard Raymond, President; Leslie Brooks, Social Chairman.

Student Public Relations Association

Left to right: Edward Gallagher, Vice-President; John O'Leary, President; Frances Ciccarelli, Treasurer; Noreen Cassidy, Secretary.

The main aim of this organization is to bring to public attention the achievements of our students. News of class and club elections, the selection of delegates, participation in athletics and other activities are sent to the local paper of each student.

Members of this organization include all class officers and class marshals, the presidents of the various clubs, the editor of the school paper, and the president of the Student Advisory Council.

Faculty Advisor:
Dr. Joseph A. Shea

Association for Childhood Education

The A. C. E. I. is a professional and social organization of the college affiliated with the Association for Childhood Education International. This organization is open to all students interested in education for young children.

The main projects of this association include sending children to the Fresh Air Camp during the summer months, sending toys and gifts to local orphanages at Christmas time, and sending delegates to the State and International meetings. The culminating activity is a Mother-Daughter Banquet held in the spring.

Faculty Advisor: Miss Madelin A. Wilmarth

Left to right: Lauraine Longval, Treasurer; Sally Hehir, President; Bernadine Rourke, Social Chairman; Carolyn Gendron, Social Chairman. Sheila Cronin, Vice-President; and Ann Honlihan, Secretary, were absent.

Student National Education Association

Left to right: John Gaumond, President; Lois Morelli, Treasurer; Sally Murphy, Vice-President; Geraldine Giroux, Secretary.

The S. N. E. A. is a national professional organization for students preparing to teach. The S. N. E. A. chapter at Worcester State College is a charter member of the state and national N. E. A. It gives students an opportunity to be members of a teachers' organization.

Members of S. N. E. A. sponsor a Christmas program for children in local hospitals. Besides the college program of speakers, discussions, and films, it provides its members with an opportunity to participate in local, state, and national programs.

Faculty Advisor:
Miss Ruth V. Somers

Audio Visual Aids Association

The aims of the A. V. A. Club are two-fold. It assists in setting up and using equipment for various classroom and club activities. The club teaches students how to use the equipment, so that it may aid them in their teaching careers.

During the past year the students have learned to operate the various cameras, tape recorders, and projectors. The members have concentrated a great deal on the manipulations and playback procedures of the tape recorder since it is becoming a widely used aid in the classroom.

Faculty Advisor:
Mr. Melvin Merken

Left to right: Michael Vacca, Secretary-Treasurer; Gerald Sullivan, President; John Westcott, Vice President.

Cercle Francais

Left to right: Suzanne Robinson, Treasurer; Patricia O'Grady, Social Chairman; Robert Gravel, President; Paul Brunelle, Vice-President; Deborah Clifford, Secretary.

The aim of the Cercle Francais is to develop a better understanding and appreciation of French life and culture and greater fluency in speaking the language.

The advancement of conversational French has been promoted greatly by conversational groups.

The annual club events include a Christmas gift presentation to an orphan in France, a Christmas Party, and a Spring Banquet.

Trips to the Art Museum, educational and cultural films, and guest speakers are some of the other activities.

Faculty Advisor: Dean Marguerite C. McKelligett

History Club

The History Club has been organized as a result of special student interest. The aim of this club is to inform and stimulate its members in history and related subjects.

Among the activities of the History Club are discussions, guest speakers, viewing of slides and films, and tours of historic places in the neighboring area.

Faculty Advisor:
Dr. Francis G. Walett

Left to right: Daniel J. Roberts, Vice-President; Jacquelyn A. DeCaire, Secretary; Bernard R. Simonelli, President.

International Relations Club

First row, left to right: Anthony Miner, Secretary; Martin Burke, Vice-President. *Second row, left to right*: Joseph Consiglio, President; John Connolly, Treasurer.

The primary purpose of the International Relations Club is to foster an interest in current international relations and contemporary world affairs. It informs its members about developments in these fields through a continuous program of guest speakers, panels, discussion groups, and films. Its programs include an appropriate round of activities which are climaxed by an annual Spring Banquet.

Faculty Advisor: Dr. Francis L. Jones

Literary Club

The Literary Club's main purpose is to create an interest in literature through the discussion of current books and plays by its members and invited guests. It also tries to encourage an interest in discriminating reading.

During the year, the club holds monthly meetings, attends plays and lectures, and visits well-known places of literary significance.

Faculty Advisor:
Dr. Elizabeth Barlow

Left to right: Patricia Clark, Vice-President; Nancy Fletcher, President; Sandra Dow, Secretary. Philip Wasylean, Treasurer, and Mary Doherty, Social Chairman, were absent.

Science Club

First Row, left to right: Robert Brown, Vice President. *Second Row, left to right*: Norman Leduc, Treasurer; Vaughn Avedian, President; Aline Supernant, Secretary.

The aim of the Science Club is to provide its members with added knowledge pertaining to the various fields of science. Through speakers, trips, and films, the members of the club are made aware of the rapid scientific advances of this area.

This year Dr. Harris Rosenkrantz, of the Worcester Foundation of Experimental Biology, gave an interesting lecture on the use and importance of spectroscopy.

The most interesting trip this year was a visit to the Worcester Foundation of Experimental Biology. The tour gave the members an idea of the aims, objectives, and methods used in today's world.

Faculty Advisor: Mr. Melvin Merken

Women's Athletic Association

The W. A. A. functions specifically to promote and provide recreational and athletic activities for the women students.

The activities of the club include a women's bowling league; weekly sports programs; a weekly swim program; inter-class volleyball; ice skating; an Annual Father-Daughter Banquet; and the awarding of two scholarships.

Faculty Advisor:
Dr. Anne F. Millan

Left to right: Nancy Lundstrom, President; Elizabeth Wolanin, Treasurer; Judith Starbard, Secretary; Jane Alsten, Vice President.

Men's Athletic Association

Left to right: Gordon Hargrove, President; Stephen Kokernak, Secretary; Paul Welcome, Treasurer; Robert Constanzo, Vice President.

The M. A. A. opens its membership to all male students in the college. Each year this association features intramural football, volleyball, basketball, and baseball. This year the club sponsored a weekly bowling league.

Faculty Advisor:
Mr. John P. Mockler

Basketball

The Lancers finished the 1960-1961 season with a record-breaking 19-6 record. This was the last season for seniors Paul Welcome, Dave Prosser, Ron Spakauskas, and co-captains Bert Bolduc and Tom Murphy. Worcester was successful in the New England Teachers' Conference, and they went to the finals where they lost to North Adams in a thrilling contest. Coach Fran Dyson had a very successful season.

During the year sophomore Steve Kokernak, and co-captains Bert Bolduc and Tom Murphy carried the 'bulk' of the scoring. Paul Welcome, a seasoned veteran, was a consistently outstanding defensive player. Reserve Dave Prosser had the distinction of breaking the century mark against Boston Teachers for the first game in four years.

VARSITY BASKETBALL — *First row, left to right:* David Prosser, Bertrand Bolduc, Thomas Murphy, Richard La Mothe, Stephen Kokernak. *Second row, left to right:* Ronald Spakauskas, Paul Welcome, Robert Kulesza, John Clifford, Robert Constanza, Richard Denechaud, Mr. Dyson, Coach.

Left to right: Thomas Murphy, Bertrand Bolduc, co-captains; Francis Dyson, Coach.

JR. VARSITY BASKETBALL — *First row, left to right*: George Melican, Thomas Collins, Charles Foley, James Powers, Leonard Angers. *Second row, left to right:* Edward Gallagher, Coach; Joseph Davenport, Terence Travis, David Dillon, Robert McNamara, Francis Bositis.

NICHOLS
33
15
4
4
20

BOSTON
31
BOSTON
21

15
33

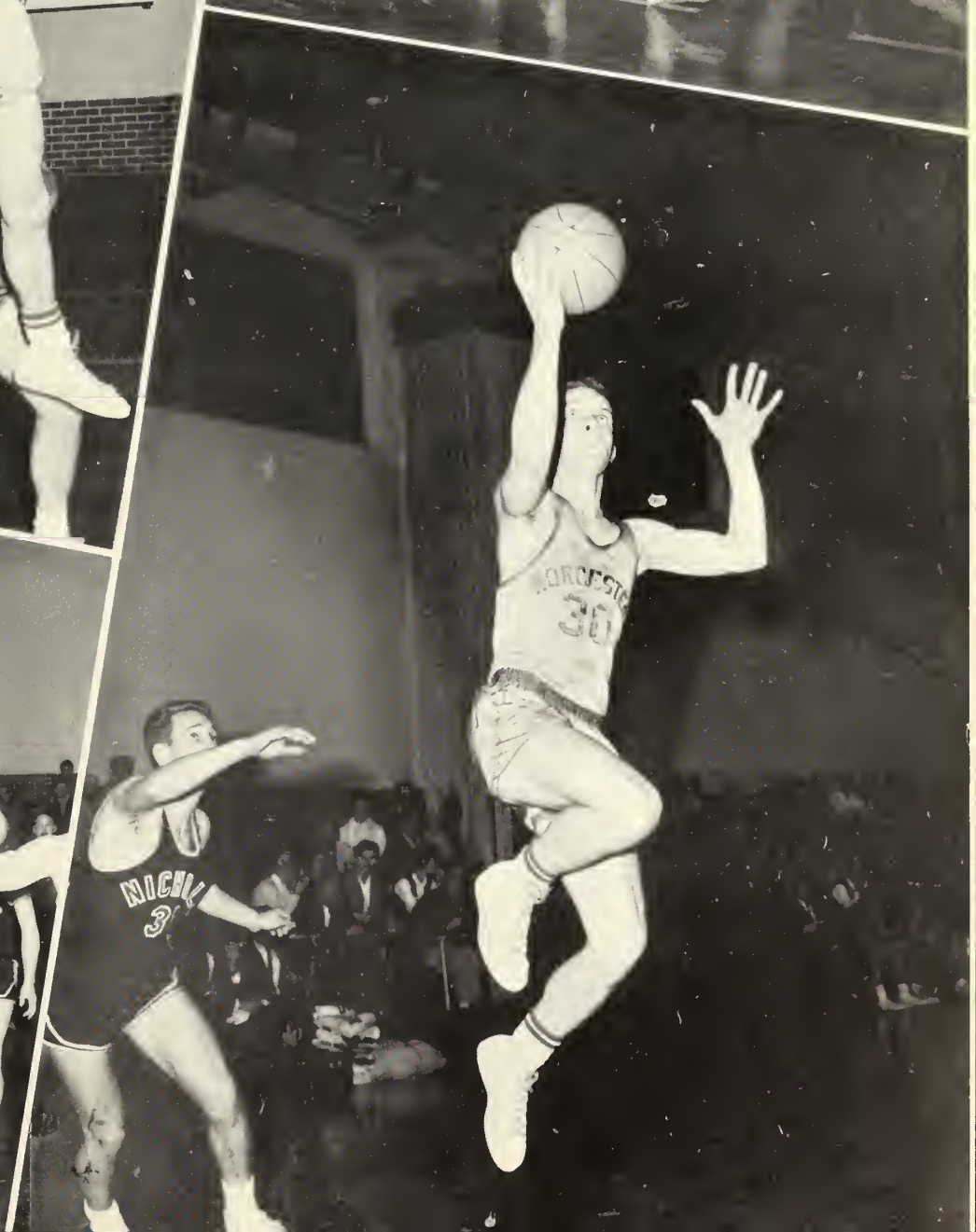

Baseball

Left to right: Terrance O'Hara, Co-captain; John Mockler, Coach; Gordon Hargrove, Co-captain.

During the past three years the baseball team has compiled an admirable 17-11 record. Terry O'Hara, David Prosser, and Gordon Hargrove are the veterans representing the senior class. Terry, the Lancer center fielder, averaged 350 for three years on the team, while Gordon, left fielder, hit 270 for the three year period. Dave, two year "mound" man, finished with a 1-1 record.

The 1958-1959 year was the best Worcester has had in a long time. The team finished second in the New England Teachers' Conference. *The seniors hope to end their stay at Worcester State with a winning season.*

Underclass Officers

JUNIOR CLASS OFFICERS:
Left to right: Edmund Cadorette, Patricia Haganey, Social Chairmen; Edward Gallagher, President; Noreen Cassidy, Secretary; Paul Brunelle, Vice President; William Flannery, Treasurer.

SOPHOMORE CLASS OFFICERS:
First Row, left to right: Richard E. Pearsall, Treasurer; Clifford W. Bowles, Vice-President. *Second Row, left to right:* Kenneth W. Davis, President; Anne T. Flynn, Frances Ciccarelli, Social Chairman; Carolyn Gendron, Secretary.

FRESHMAN CLASS OFFICERS:
Left to right: Ronald LaFrance, President; John Monfredo, Vice-President; Ann Marie Bernier, Timothy Corbett, Social Chairmen; Paula McGrady, Secretary; Peter Sakolowsky, Treasurer.

61

PRESIDENT'S ADDRESS . . .

As we, the graduating class of 1961 enter the teaching profession,
we can have confidence in the education we have received.
We have the knowledge and the educational theory;
now we have the opportunity to put into practice
what we have learned.
May we always strive to help those whom we teach
to recognize the true purpose of education
which is "to cherish and unfold
the seed of immortality already sown within us;
to develop, to their fullest extent, the capacities
of every kind with which the God who made us has endowed us."

JOSEPH H. HAUGHEY
Class President

IVY ADDRESS . . .

The tradition of planting the ivy presents an opportunity for us to pause and recall our past four memorable years. It is with feelings of gratitude and pride that we, the class of 1961, offer this ivy as a living testimony of our appreciation for the inspiration and guidance so essential to our progress.

We, therefore, take this opportunity to thank our beloved parents and devoted teachers for making possible the achievement of our goal.

We can look to the future with confidence, knowing that we are prepared to assume our share of the responsibility of developing the citizens of tomorrow.

JOHN T. O'LEARY, JR.
Class Vice-President

PRESIDENT
JOSEPH H. HAUGHEY

TREASURER
MARCIA A. HORAN

SECRETARY
DRUCILLA A. BICKFORD

VICE-PRESIDENT
JOHN T. O'LEARY, JR.

CLASS MARSHAL
THERESA J. BREEN

SOCIAL CHAIRMAN
JAMES M. JASPER

SOCIAL CHAIRMAN
CHRISTINE H. RING

CLASS MARSHAL
BERTRAND G. BOLDUC

Edward George Aiello

Audio-Visual Aids 1, 2, 3, 4; M. A. A.; Newman Club 3, 4; Science Club 3, 4; S. N. E. A. 4.

Address: 654 Grafton St., Worcester
Birthday: November 25

Eleanor Jeanne Allen

Acorn 2, 3, 4; I. R. C. 1; Literary Club 2, 3, 4; S. N. E. A. 3, 4; W. A. A.

Address: 81 Walnut St., North Brookfield
Birthday: January 17

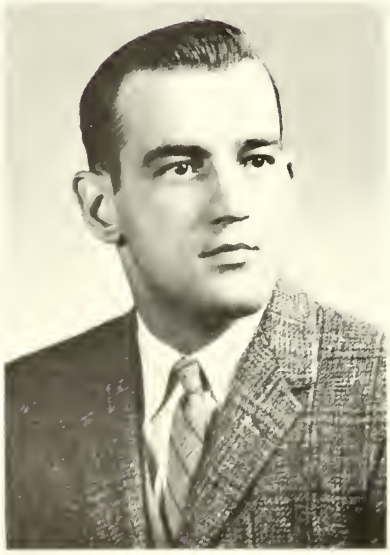

Roger Drake Bacon, Jr.

I. R. C. 1, 2; M. A. A.; Science Club 3; S. C. A. 3.

Address: 30 Sutton Ave., Oxford
Birthday: March 23

Jean Marie Bagge

A. C. E. 1; Prom Committee 2, 3; S. C. A. 3; W. A. A. Boord Member 2.

Address: 173 Central Ave., New Bedford
Birthdoy: November 20

Helen Anne Barry

A. C. E. Baard Member 1, 2, 3, 4; OAKLEAF Staff; Newmon Club Board Member 1, 2, 3, 4; Pram Committee 1, 2, 3; S. N. E. A. 3; W. A. A.

Address: 12 Heoly Rd., Worcester
Birthday: July 25

David Sherburne Beard

Assembly Committee 1, 2, 3, 4; Debating Club 2; History Club 2, 4, Secretary 3; I. R. C. 1, 2, 3, 4; M. A. A.; Prom Committee 1, 2; S. C. A. 3, 4; S. N. E. A. 3, 4.

Address: 183 Dutcher St., Hopedale
Birthdoy: November 7

Paul Edward Beauregard

M. A. A.; Newmon Club 1, 2, 3, 4; Prom Committee 2.

Address: 22 Anconno Rd., Warcester
Birthday: November 17

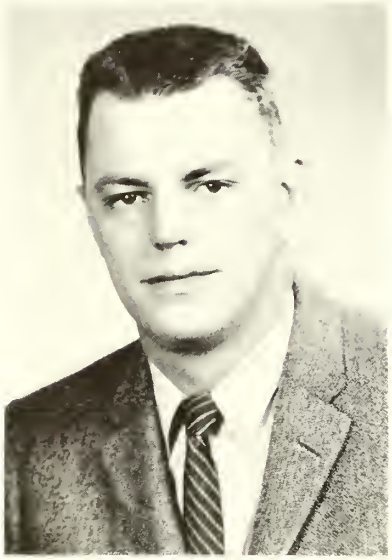

Paul Robert Becker

Debating Club 2; I. R. C. 1; M. A. A.

Address: 9 Hunnewell Rd., Worcester
Birthdoy: July 4

Gerald Francis Bedard

Glee Club 1, 2, 4, Vice President 3; I. R. C. 1, 2; M. A. A.; Newman Club 1, 2, 3, 4.

Address: 33 Hudson St., Worcester
Birthday: November 6

Marcia Jean Bernier

A. C. E. 3; Dramatic Club 2; Prom Committee 2, 3; S. N. E. A. 3; W. A. A. 3, 4, Board Member 1, 2.

Address: 16½ Pleasant St., Spencer
Birthday: July 7

Pauline Lauretta Berube

A. C. E. 2; French Club 1, Secretary 2; Newman Club 1, 2, 3, 4; Prom Committee 3; S. N. E. A. 3, 4; W. A. A.

Address: 12 Howkins St., Worcester
Birthday: October 11

Drucilla Ann Bickford

A. C. E. 1, 2; Class Secretary 1, 2, 3, 4; Kappa Delta Pi 4; Newman Club 1, 3; Prom Committee 2; S. P. R. C. 1, 2, 3; W. A. A.

Address: 28 River St., Northboro
Birthday: September 17

Susan Elizabeth Blackstone

Acarn 1, 2; A. C. E. 1, 2, 3, 4; Glee Club 1, 2, 3, 4; I. R. C. 1; Kappa Delta Pi 4; OAKLEAF Staff; Newman Club 1, 2, 3, 4; Pram Committee 1, 2, 3; W. A. A.

Address: 146 Highland St., Warcester
Birthday: December 29

Bertrand Gregory Bolduc

Audia-Visual Aids 3, 4; Class Marshall 1, 2, 3, 4; M. A. A. Vice President 3; Newman Club 1, 2, Treasurer 3, 4; Pram Committee 2, 3; Science Club 3, 4.

Address: 230 Ingleside Ave., Warcester
Birthday: August 31

Kay Lou Bolduc

W. A. A.; Kappa Delta Pi 3, 4.

Address: 149 Pleasant St., Saundersville
Birthday: March 5

Jane McCleave Borthwick

Glee Club 1; Pram Committee 1, 3; Science Club 1, 3, 4; S. C. A. 1, 2, 4, Secretary 3; S. N. E. A. 3; W. A. A.

Address: 31 Wachusett St., Worcester
Birthday: January 24

Constance Elaine Bousquet

Acorn 4; Glee Club 2, 3, 4; Newman Club 1, 2, 3, 4; W. A. A.

Address: 222 Waltham St., Lexington
Birthday: December 23

Joseph Michael Breen

Audio-Visual Aids 2, 3, 4; Literary Club 3, 4; M. A. A.; Newman Club 1, 4, Treasurer 2, Vice-President 3; Pram Committee 1, 2, 3; Science Club 4, Vice-President 3; S. N. E. A. 3, 4.

Address: 43 Woodland St., Worcester
Birthday: March 9

Theresa Julie Breen

A. C. E. 1, 2, 3, 4; Cheerleader 3; Class Marshall 1, 2, 3, 4; Kappa Delta Pi 3, 4; Newman Club 2, 3, 4; Prom Committee 2, 3; Student Council 3, President 4; S. P. R. 2, 3, 4; W. A. A.

Address: 43 Woodland St., Worcester
Birthday: November 16

Richard Hale Brigham

M. A. A.; Newman Club 2; S. N. E. A. 3.

Address: 218 Farm Rd., Marlboro
Birthday: October 27

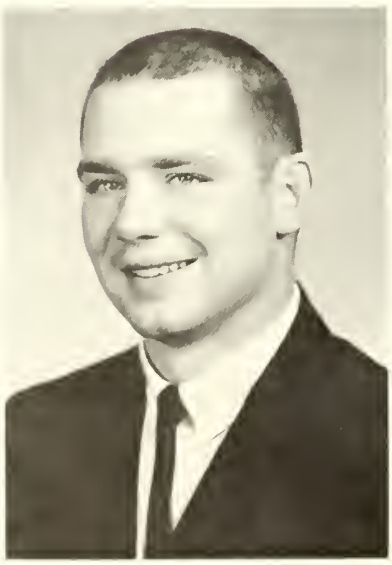

Leslie Herbert Brooks

Acorn 4; Dramatic Club 3, 4; History Club 3; I. R. C. 1, 2; M. A. A.; Newman Club 1, 2, 3, 4; Prom Committee 1; Swampscott Conference Delegate 3.

Address: 17 Lewis St., Worcester
Birthday: August 30

Roger Peary Brown

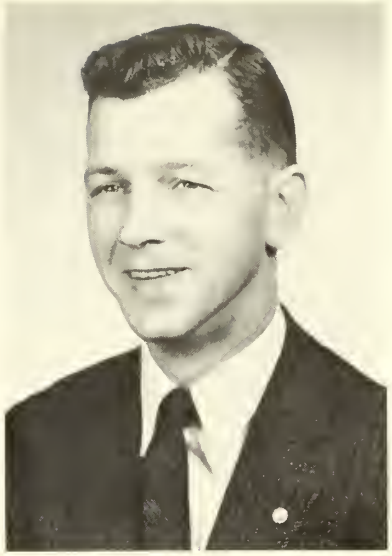

I. R. C. 1, 2, 3, 4; M. A. A.

Address: 10 Cumberland St., Worcester
Birthdoy: October 6

Norma Ann Bruce

A. C. E. 1, 2, 3, 4; Cheerleoder 3; Dramotic Club 1; Newmon Club 1, 2, 3, 4; Prom Committee 2, 3; W. A. A.

Address: 114 Elm St., Worcester
Birthdoy: December 1

John Anthony Burke

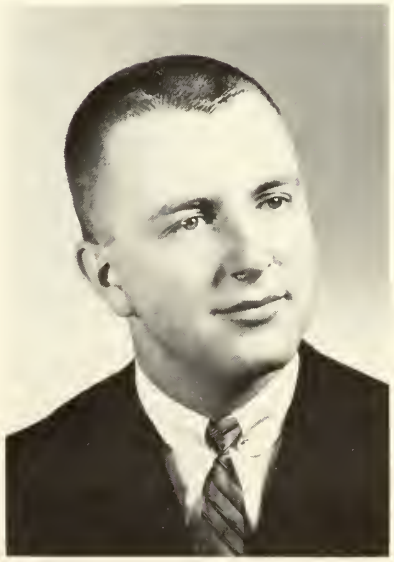

Acorn 4; Cercle Francais Treosurer 1, 2; History Club, 2, 3, 4; Literory Club 3, 4; M. A. A.; Newman Club 2, 3, 4; S. N. E. A.

Address: 6 Wolnut St., Spencer
Birthday: October 7

Constance Patricia Cahill

A. C. E. 3, 4; Newman Club 1, 2, 3, 4; W. A. A.

Address: 293 Main St., Milford
Birthday: October 26

Donald Gilbert Cardinal

I. R. C. 1; M. A. A.

Address: 618 Pleasant St., Worcester
Birthday: May 11

Nancy Lee Carney

A. C. E. 1, 2; Dramatic Club 1, 2, 3, 4; Freshman Pram Queen; Literary Club 2, 3; Newman Club 1, 2, 3, 4; Pram Committee 1, 3; S. N. E. A. 3, 4; W. A. A.

Address: 30 Dawson Rd., Worcester
Birthday: January 11

Paul Brendon Chagnon

Cercle Francais 1, 2; Dramatic Club 2; Glee Club 1; I. R. C. 1, 2; M. A. A.; Newman Club 3, 4; OAKLEAF Staff; S. N. E. A. 4.

Address: 286 Lincaln St., Warcester
Birthday: August 22

Patricia Anne Clark

A. C. E. 1, 2, 3, 4; Dramatic Club 1, 2, 3, 4; Glee Club 1; Literary Club 3, Vice-President 4; Newman Club 1, 2, 3, 4; OAKLEAF Staff; Pram Committee 3; S. N. E. A. 3, 4; W. A. A.

Address: 5 Adams Rd., Graftan
Birthday: Octaber 23

Gerald Edward Coleman

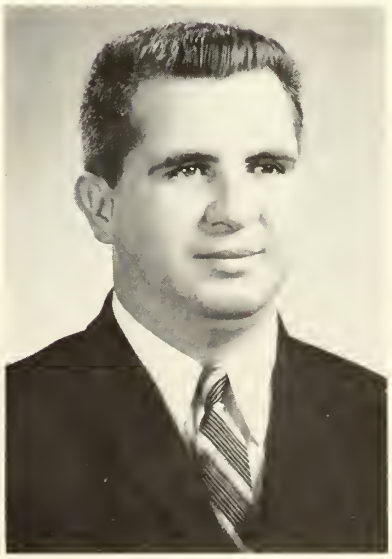

Dramatic Club 1; I. R. C. 1, 2, 3, 4; M. A. A. Newman Club 3, 4.

Address: 64 Sauth Lenax St., Warcester
Birthday: August 20

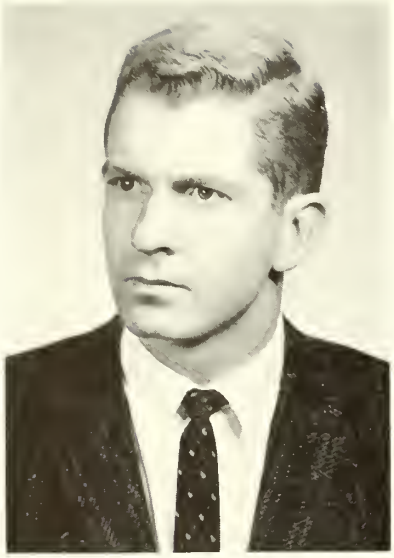

James Henry Cooney

I. R. C. 1; M. A. A.; Newman Club 1, 2, 3, 4.

Address: 28 Rockland Rd., Auburn
Birthday: November 8

Joseph James Cooney

Acorn 1, 2, Treasurer 3, Editor 4; Audio-Visual Aids 4; Dramatic Club 1, 2, 3, Vice President 4; M. A. A.; Newman Club 1, 2, 3, 4; OAKLEAF Assisting Co-editor; Prom Committee 1, 2, 3; S. N. E. A. 4.

Address: 9 Suffield St., Worcester
Birthday: July 27

Joseph Ernest Cormier

M. A. A.; Newman Club 2, 3; Prom Committee 3; Science Club 3, 4; S. N. E. A. 4.

Address: Inwood Rd., Rutland
Birthday: May 27

John Robert Cowern

Audia-Visual Aids 4; Glee Club 2; Histary Club 3; I. R. C. 1, 2, 3; M. A. A.; S. C. A. 1; S. N. E. A. 3, 4.

Address: 581 Cancard St., Framingham
Birthday: December 16

Elizabeth Mary Cullinane

A. C. E. 1, 2, 3, 4; Dramatic Club 1; Newman Club 1, 2, 3, 4; Pram Cammittee 2, 3; OAKLEAF Staff; W. A. A. 1, 2, Baard Member 3, 4.

Address: 50 Maywaad St., Warcester
Birthday: March 30

Joan Phyllis Curé

A. C. E. 1, 2, 3, 4; Dramatic Club 1; Kappa Delta Pi 3, Secretary 4; OAKLEAF Staff; Pram Cammitteee 3; S. N. E. A. 3, 4; W. A. A.

Address: 51 Purchase St., Warcester
Birthday: April 12

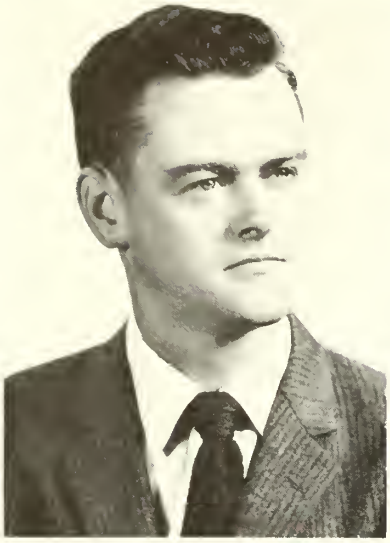

George Neil Curran

Dramatic Club 1; I. R. C. 1, 2, 3, 4; Kappa Delta Pi 4; M. A. A.; Newman Club 1, 2, 3.

Address: 22 Lauf St., Worcester
Birthday: June 1

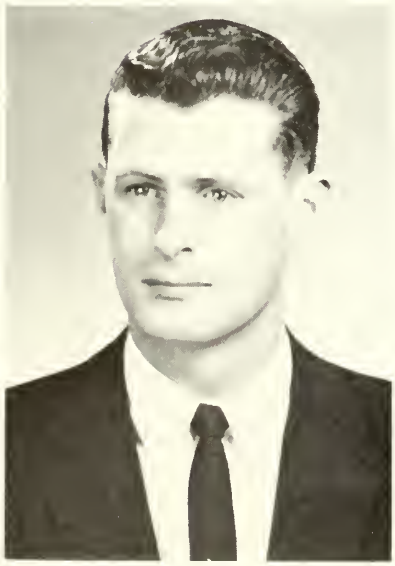

John Patrick Daly, Jr.

I. R. C. 1; M. A. A.; Newman Club 2, 3.

Address: 6 Hillside St., Worcester
Birthday: October 13

Frank Charles D'Elia, Jr.

Baseball 1, 2; Dramatic Club 1; I. R. C. 1, 2; M. A. A.; Newman Club 1, 2.

Address: 25 Kendall St., Worcester
Birthday: March 28

Eugenie Richard Dickinson

A. C. E. 1, 2, 3, 4; Glee Club 1, 2, 3, 4; S. N. E. A. 1, 2, 3, 4; W. A. A.

Address: 68 Cherry St., Spencer
Birthday: February 5

Howard Thomas Dimmick

Acorn 1, 2, 3; Audio-Visual Aids 1; Dramatic Club 1; Glee Club 2, 3, 4; M. A. A.; OAKLEAF Staff; Prom Committee 2, 3; S. C. A. 1, 2, 3, 4; S. N. E. A. 1, 2, 3, 4.

Address: 1951 Main St., Jefferson
Birthday: April 20

Francis Randolph Dittami, Jr.

I. R. C. 1, 2, 3, 4; M. A. A.; Newman Club 1, 2; Science Club 2, 3; S. N. E. A. 3, 4.

Address: 86 Bishop St., Framingham
Birthday: January 27

Joanne Marie Doherty

A. C. E. 1, 2, 3, 4; Dramatic Club 1; Glee Club 1; Newman Club 1, 2, 3, 4; Pram Committee 3; Schalarship Tea 1, 2; S. N. E. A. 3, 4; W. A. A.

Addiess: 455 Main St., Warcester
Birthday: August 22

Mary Elizabeth Doherty

Acarn 4; Dramatic Club 2, 3, Secretary 4; Literary Club 2, Vice-President 3, Sacial Chairman 4; Newman Club 1, Religiaus Chairman 2, 3, President 4; OAKLEAF Staff; S. N. E. A. 3, 4; Class Sacial Chairman 3; S. P. R. 4; W. A. A.

Address: 87 Brantwaad Rd., Warcester
Birthday: March 29

Paul Joseph Doherty

Class Day Committee Ca-chairman 4; Debating Club 2; Histary Club 3, 4; M. A. A.; S. N. E. A. 4.

Address: 29 Windsar St., Warcester
Birthday: Octaber 26

MaryLou Ann Dolan

A. C. E. 1, 2, 3, 4; Acorn 1, 2, 3; Newmon Club 1, 2, 3, 4; Pram Committee 1, 2, 3; Seniar Teo Committee 3; S. N. E. A. 3, 4; W. A. A.

Address: 5 Plantotion St., Warcester
Birthdoy: Jonuory 26

James Robert Donaldson, Jr.

Audia-Visual Aids 1, 2, 3, 4; Glee Club 1; M. A. A.; Ring Cammittee; Science Club 1, 2, 3, 4.

Address: 102 Grafton St., Shrewsbury
Birthdoy: August 27

Sandra Elizabeth Dow

A. C. E. 1, 2, 3, 4; Class Day 3; Freshman Pram Court; Literary Club 2, 3, Secretary 4; OAKLEAF Staff; Prom Committee 2, 3; S. N. E. A. 2, 3, 4; W. A. A.

Address: 51 Proctar St., Worcester
Birthday: August 22

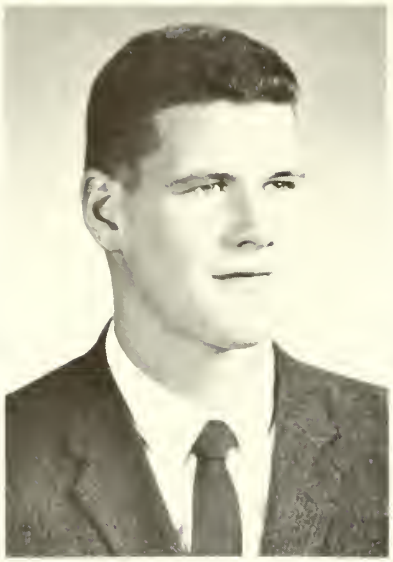

Philip Richard Dowd

M. A. A.; Newman Club 1, 2, 3, 4.

Address: 31 Strathmare Rd., Warcester
Birthday: November 19

Mary Carolyn Dusavage

A. C. E. 1, 2, 3, 4; Kappa Delta Pi 4; Newman Club 1, 2, 3, 4; Pram Committee 3; S. N. E. A. 3, 4; W. A. A.

Address: 9 Shannan St., Warcester
Birthday: April 22

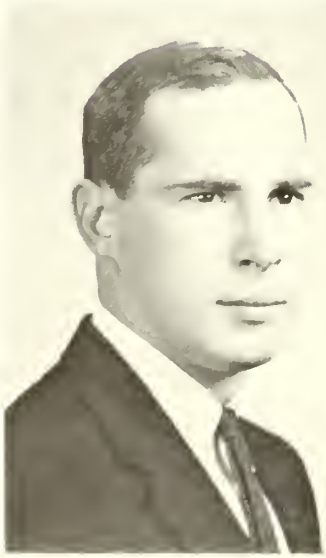

John Albert Ehret

Debating Club 3, President 4; Dramatic Club 2; Finance Committee 3, 4; M. A. A.; Newman Club 3; Pram Committee 2, 3.

Address: Bastan Rd., Sutton
Birthday: January 11

Jacqueline Anne Elia

A. C. E. Baard Member 2, 3, 4; Acorn 1, 2; Literary Club 2, 3, 4; Newmon Club 1, 2, 3, 4; OAKLEAF Literory Co-Chairman; Prom Committee 1, 2; Scholorship Tea Committee 2, 3; S. N .E. A. 3, 4; Swampscatt Conference 1, 2; W. A. A.

Address: 1B South St., Worcester
Birthday: April 28

Frederick Leroy Elliott

Acorn 3, 4; Dromotic Club 2, 3, 4; M. A. A.; S. C. A. 3, Worship Choirman 4.

Address: Green St., Brookfield
Birthday: February 1

Wallace Frederick Enman

M. A. A.; S. N. E. A. 3.

Address: 11 Dupont St., Warcester
Birthday: July 19

Marie Shirley Fashjian

A. C. E. 1, 2, 3, 4; Dramatic Club 1; Pram Committee 3; Scholorship Tea 1, 2, 3; Senior Tea Committee 1, 2, 3; S. N. E. A. 4; W. A. A.

Address: 28 Cotherine St., Worcester
Birthday: June 2

Nancy Mary Fletcher

Kappa Delta Pi 4; Literary Club 3, President 4; OAKLEAF Staff; Pram Committee 2, 3; Science Club 2, 4, Secretary 3; S. N. E. A. 3, 4; S. C. A. 1, 2, 3, 4; S. P. R. 4; W. A. A.

Address: 14 Perkins St., Worcester
Birthday: August 13

John Frederick Gaumond

Acorn 1, 2, 3, Secretory 4; Audio-Visual Aids 2, 3; Glee Club 1; Koppo Delta Pi Treosurer 4; M. A. A.; S. N. E. A. 2, Treosurer 3, President 4.

Address: 5 Hudson St. ,Worcester
Birthdoy: August 9

Gerald Clarence Gendron

Glee Club 1; M. A. A.; Pram Committee 2, 3; S. N. E. A. 3.

Address: 26 Julien Ave., Worcester
Birthday: December 21

Geraldine Veronica Gerour

Geagraphy Club 2; Glee Club 1; Newmon Club 1, 2, 3; Pram Committee 3; Science Club 1, 2, 3, 4; S. N. E. A. 1, 2, 3, Secretary 4; W. A. A.

Address: 11 Vine St., Milford
Birthday: May 22

Louis Michael Giantris

Audio-Visuol Aids, 2, 3, 4; Cop and Gown Committee 4; Glee Club 1; M. A. A.; Ring Committee 3; Science Club 1, 2, 3, 4; S. N. E. A. 3, 4; Winter Carnival 3.

Address: 3 Pelham St., Worcester
Birthdoy: March 9

Robert Edward Gravel

Glee Club 1; French Club Treasurer 1, Vice-President 2, President 3, 4; M. A. A.; S. N. E. A. 4.

Address: 2 Orne St., Worcester
Birthday: October 22

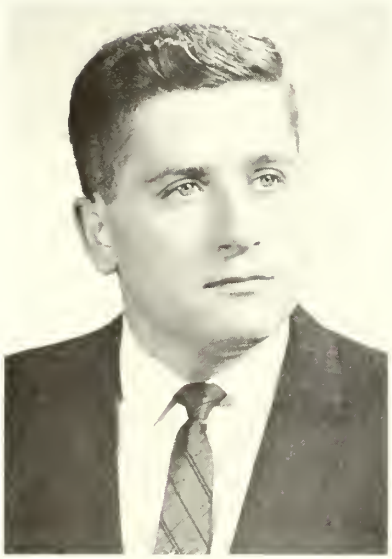

Peter Anthony Grillo

M. A. A.; S. N. E. A. 3, 4.

Address: 12 Massasoit Rd., Worcester
Birthday: August 22

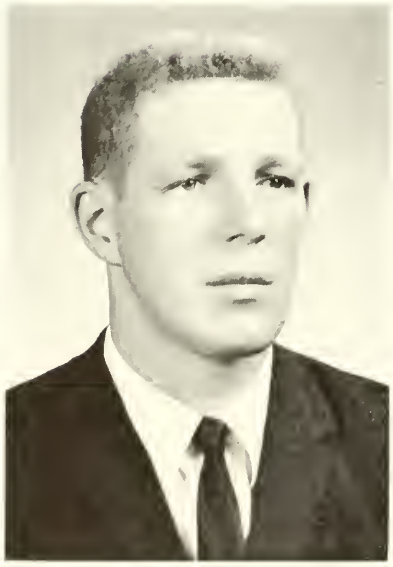

Kent Lyman Gustafson

Intra-Mural Football 2, 3; Intra-Mural Volleyball 2; M. A. A.; Prom Committee 1, 2; Science Club 2, 3, 4; S. N. E. A. 3, 4.

Address: Ayer St., North Brookfield
Birthday: October 12

Henry Armand Hamelin

Audia-Visual Aids 1, 2; Histary Club 2, 3, 4; M. A. A.

Address: 20 Main St., Spencer
Birthday: October 30

Gordon Paul Hargrove

Audia-Visual Aids 1; Baseball 1, 2, 3; Hackey 1, 2, 3; Intra-Mural Basketball 3; Intra-Mural Faatball 2, 3; Intra-Mural Valleyball 2, 3; M. A. A. President 4; Pram Committee 2, 3.

Address: 475 Lake Ave., Warcester
Birthday: October 14

Joyce Anne Harney

A. C. E. 1, 3, 4, Sacial Chairman 2; Newman Club 1, 2, 3, 4; OAKLEAF Staff; Pram Committee 3; S. N. E. A. 4; Winter Carnival 3; W. A. A.

Address: 16 Raberstan Rd., Warcester
Birthday: August 2

William James Hassett

Audio-Visual Aids 1, 2, 3, 4; History Club 2, 3, 4; Kappa Delta Pi 3, President 4; M. A. A.

Address: 74 Constitution Ave., Worcester
Birthday: December 6

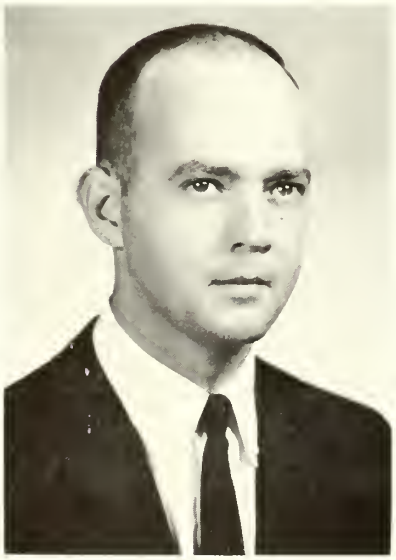

Joseph Henry Haughey

Acorn 3; Class President 3, 4; Glee Club 1, 3, 4, Vice-President 2; M. A. A.; Newman Club 3, 4; OAKLEAF Staff; S. N. E. A. 4; S. P. R. 3, 4; Swampscott Conference Delegate 2.

Address: 23 State St., Framingham
Birthday: February 13

Dorothy Ann Healy

A. C. E. Board Member 1, 2, 3, 4; Newman Club 1, 2, 3, 4; OAKLEAF Staff; Prom Committee 3; S. N. E. A. 3, 4; W. A. A.

Address: 11 Plantation St., Worcester
Birthday: October 16

Sally Ann Hehir

A. C. E. 1, 2, 3, President 4; Kappo Delta Pi 4; Newman Club 1, 2, 3, 4; OAKLEAF Assisting Co-editar; S. N. E. A. 3, 4; W. A. A.

Address: 55 Rowena St., Warcester
Birthday: October 3

Ethel Arvilla Helgesen

Acorn 3, 4; Glee Club 1, 3, 4; History Club 2, 3, 4; Orgonist 2, 3, 4; Prom Committee 3; S. C. A. 1, 2, Worship Leoder 3, President 4; S. N. E. A. 3; W. A. A.

Address: Monchoug Rd., Sutton
Birthdoy: Februory 13

Martha Susan Hill

Geogrophy Club 2; Glee Club 3, 4; Orgonist 2, 3; Prom Committee 3; Science Club 3; S. C. A. 1, 2, 3, Worship Leader 4; W. A. A.

Address: 2 Johnson Lone, Oxford
Birthdoy: Januory 29

Eileen Mary Hoey

A. C. E. 1, 2, 3, 4; Class Day Committee 3; Literary Club 2, 3, 4; Newman Club 1, 2, 3, Social Chairman 4; OAKLEAF Photography Co-Chairman; Prom Committee 2, 3; S. N. E. A. 3, 4; W. A. A.

Address: 88 Beaconsfield Rd., Worcester
Birthday: March 26

Adrianna Dean Holt

Kappa Delta Pi 4; Science Club 2, 3; S. N. E. A. 3, 4; W. A. A.

Address: Bungalow Lane, Wareham
Birthday: July 11

Marcia Anne Horan

A. C. E. 1, 2; Acorn 3, Treasurer 4; Class Treasurer 3, 4; Dramatic Club 2, 3, 4; Literary Club 2, 3, 4; Newman Club 1, 2, 3, 4; OAKLEAF Staff; S. N. E. A. 3, Vice-President 4; S. P. R. 2, 3, 4; W. A. A.

Address: 209 Beaconsfield Rd., Worcester
Birthday: February 21

Richard Gard Howarth

Audio-Visual Aids 1; M. A. A.; Prom Committee 3; S. C. A. 1, 3, 4, Vice-President 2.

Address: North St., Upton
Birthday: August 1

Clarence William Howland

M. A. A.; Prom Committee 3; S. N. E. A. 3, 4.

Address: Utley Rd., New Brointree
Birthday: June 19

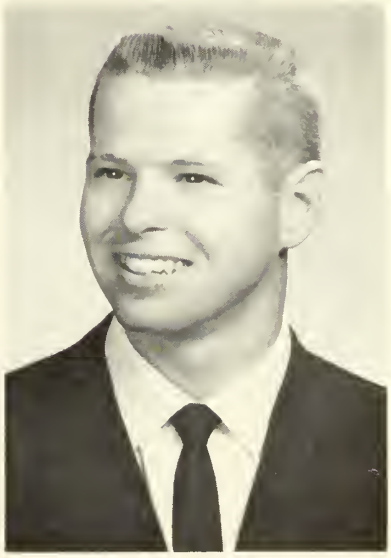

James Michael Jackman

French Club 1, 2; M. A. A.; Prom Committee 1, 2, 3; Scholarship Teo Committee 1, 2, 3.

Address: 38 North Main St., Whitinsville
Birthday: November 21

James Matthew Jasper

Class Social Chairman 4; Dramatic Club 2, 3, Treasurer 4; History Club 2, 3; Literary Club 3; M. A. A.; Newman Club 1, 2, 3, 4; OAKLEAF Staff; S. N. E. A. 3.

Address: 23 Winchester Ave., Worcester
Birthday: May 21

Harold Charles Johnson

Glee Club 2, Treasurer 3; M. A. A.; Newman Club 1, 2, 3, 4; Prom Committee 1, 2, 3; S. N. E. A. 1, 2, 3, 4.

Address: 46 Rivulet St., North Uxbrudge
Birthday: January 28

Sheila Ann Johnson

A. C. E. 1, 2; Audio-Visual Aids 2; Dramatic Club 2, 3, 4; Literary Club 3, 4; Newman Club 1, 2, 3, 4; OAKLEAF Staff; Prom Committee 1, 2, 3; S. N. E. A. 1, 2, 3, 4; W. A. A.

Address: 58 Hazel St., Uxbridge
Birthday: October 30

Edward Roland Kaliszewski

Audio-Visual Aids 1; History Club 3, 4; I. R. C. 1, 2; Intra-Murals 3, 4; M. A. A.; Prom Committee 2, 3.

Address: 15 Park St., Webster
Birthday: January 22

Roger John Keane, Jr.

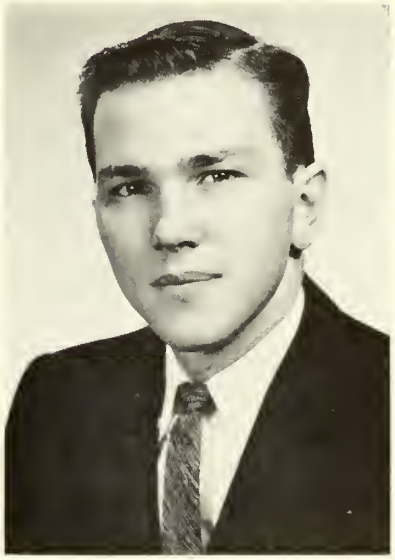

Glee Club 3; History Club 2, 3; Intra-Murals 1, 2, 3, 4; M. A. A.; Science Club 1, 2, 3, 4.

Address: 136 Beaconsfield Rd., Worcester
Birthday: June 9

Edward Francis King

Baseball 1, 2; Prom Committee 2, 3; Intra-Mural Football 1, 2, 3; M. A. A.; S. N. E. A. 3, 4.

Address: 1294 Main St., Worcester
Birthday: January 24

Marilyn Shirley Lamoureaux

A. C. E. 1, 2, 3, 4; OAKLEAF Staff; S. N. E. A. 2, 3, 4; W. A. A.

Address: 165 Pierce St., West Baylstan
Birthday: August 1

Carol Ann Leamy

A. C. E. 1, 2, 3, 4; Newman Club 1, 2, 3, 4; OAKLEAF Staff; S. N. E. A. 1, 2, 3, 4; W. A. A

Address: 4 West End Ave., Gardner
Birthday: October 9

Paul William Lemire

Kappa Delta Pi 4; M. A. A.; Science Club 3, 4; Student Council 4; S. N. E. A. 3, 4.

Address: 19 Westfield St., Worcester
Birthday: June 17

Lauraine Yvonne Longval

A. C. E. 1, 3, Secretary 2, Treasurer 4, Natianal Meeting Delegate 1; Glee Club 3; Newman Club Representative 1, 4, Secretary 2, 3; OAKLEAF Editar; Pram Committee 2, 3; Schalarship Tea 3; Seniar Tea 3; S. N. E. A. 3; Winter Carnival 3; W. A. A.

Address: 164 Caburn Ave., Warcester
Birthday: July 4

Phyllis Kathleen Lucey

A. C. E. 1, 2, 3, 4; Newman Club 1, 2, 3, 4; OAKLEAF Staff; Schalarship Tea 1, 2; Seniar Tea 1, 2, 3; S. N. E. A. 3, 4; W. A. A.

Address: 46 Wachusett St., Warcester
Birthday: September 5

Sandra Lee MacDonald

A. C. E. 1, 2, 3, 4; Kappa Delta Pi 3, 4; OAKLEAF Staff; Pram Committee 2, 3; Schalarship Tea 1, 2; Seniar Tea 1, 2, 3; S. N. E. A. 3, 4; W. A. A.

Address: 320 Lincaln St., Warcester
Birthday: June 23

Thomas Joseph McCarthy, Jr.

M. A. A.; Science Club 3, 4.

Address: 24 Sunnyhill Dr., Worcester
Birthday: December 13

Mary Jane Frances McGrail

A. C. E. 1, 2, 3, 4; Acorn 3; Assembly Committee 4; Newman Club 1, 2, 3, 4; OAKLEAF Staff; Prom Committee 1, 2, 3; Scholarship Tea 1, 2, 3; Senior Tea 1, 2, 3; S. N. E. A. 3, 4; Class Social Chairman 1, 2; W. A. A.

Address: 52 Ingleside Ave., Worcester
Birthday: October 1

Carol Marcia McLaughlin

A. C. E. 1, 2, 3, 4; OAKLEAF Staff; S. C. A. 1; Senior Tea 3; S. N. E. A. 1, 2, 3; W. A. A.

Address: 57 Park Ave., Holden
Birthday: June 18

Eugene Michael McLaughlin

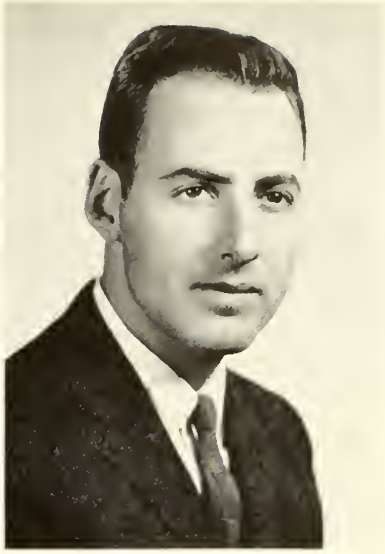

Audio-Visual Aids 1, 2, 3, 4; Glee Club 3; History Club 3, 4; M. A. A.; OAKLEAF Staff; S. N. E. A. 1, 2, 3, 4.

Address: 57 Park Ave., Holden
Birthday: July 24

Richard Allison Meagher

History Club 2, 4; I. R. C. 4; M. A. A.; Newman Club 1; S. N. E. A. 3, 4.

Address: 3 Prestan St., Worcester
Birthday: June 7

Barbara Frances Mega

I. R. C. 4; Newman Club 1, 2, 3, 4; OAKLEAF Staff; S. N. E. A. 1, 2, 3, 4; W. A. A.

Address: 15 Spruce St., Clintan
Birthday: January 29

Anne Emily Merritt

A. C. E. 1; Kappa Delta Pi 4; S. N. E. A. 2, 3, 4; W. A. A.

Address: 3 Winter Hill Dr., Worcester
Birthday: December 7

Josephine Regina Miller

A. C. E. 1; Kappa Delta Pi 3, 4; S. N. E. A. 2, 3, 4; W. A. A.

Address: 131 North Main St., Webster
Birthday: October 29

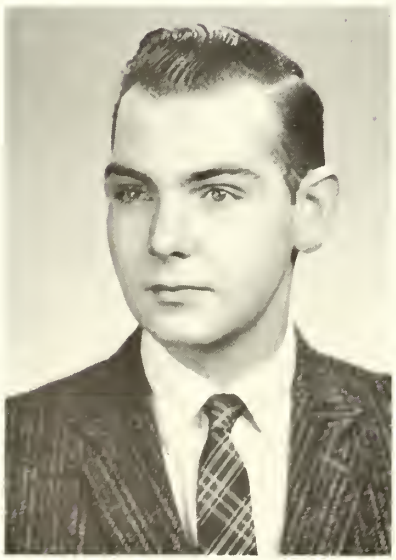

John Jerome Minton

History Club 3, 4; M. A. A.; Newman Club 1; S. N. E. A. 2, 3.

Address: 10 Willow St., Natick
Birthday: March 8

Ilona Cislak Moeckel

A. C. E. 3; Dramatic Club 1; I. R. C., 1; Newman Club 1, 2, 3; Pram Committee 2, 3; W. A. A.

Address: 11 Morris St., Fitchburg
Birthday: December 26

Eileen Patricia Monahan

A. C. E. 1, 3; Literary Club 2, 4; Newman Club 1, 2, 3; S. N. E. A. 3, 4; W. A. A.

Address: 148 Lovell St., Warcester
Birthday: October 16

Joseph John Monfredo

Baseball 1, 2, 3; Histary Club 2; M. A. A.; Newman Club 1, 2; S. N. E. A.

Adaress: 69 East Central St., Warcester
Birthday: August 25

Lois Marie Morelli

Kappa Delta Pi Treasurer 3, Historian 4; Literary Club 3, 4; Newman Club 2, 3, 4; OAKLEAF Literary Co-Chairman; Prom Committee 2, 3; S. N. E. A. Secretary 2, 3, 4; W. A. A.

Address: 21 Mechanic St., Marlbara
Birthday: September 10

Sophia Mountzuris

I. R. C. 1; OAKLEAF Staff; Pram Committee 1, 2; S. N. E. A. 1, 2, 3, 4; W. A. A.

Address: 222 High St., Clinton
Birthday: August 26

Thomas Paul Mulhern, Jr.

Audia-Visual Aids 1, 2, 3, 4; M. A. A.; Newman Club 1, 2, 3, 4; Science Club 1, 2, 3, 4; S. N. E. A. 3, 4.

Address: 4 Winfield St., Warcester
Birthday: June 26

Margaret Agnes Murphy

A. C. E. 1, 3; Kappa Delta Pi 4; Literary Club 2, 3, 4; Newman Club 1, 2, 3, 4; Pram Committee 2, 3; S. N. E. A. 3, 4; W. A. A.

Address: 23 Tylee Ave., Worcester
Birthday: July 2

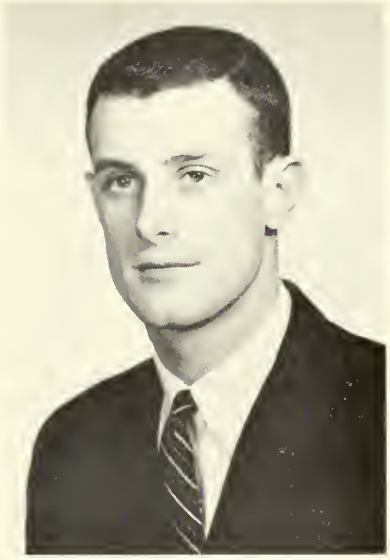

Thomas Bernard Murphy

Basketball Team 1, 2, 3, Co-Captain 4; History Club 1, 2, 3, 4; Intra-Mural Sports 1, 2, 3, 4; M. A. A.; Newman Club 2; OAKLEAF Staff; Pram Committee 3.

Address: 6 Jefferson St., Worcester
Birthday: October 2

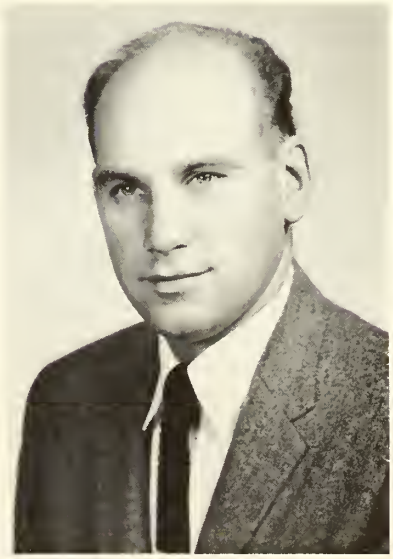

Edward Carl Nelson

Basketball Manager 3, 4; Delegate to Boston Conference 4; New York Conference 2; History Club Vice-President 2, 3, 4; Intra-Mural Sports 2, 3; Kappa Delta Pi 3, 4; M. A. A.; President of the class 2; Student Council 4.

Address: B Lawrence St., Worcester
Birthday: January 12

Kathleen Marie O'Connor

History Club 3, 4; Kappa Delta Pi 3, Vice President 4; Literary Club 2; Newman Club 1; OAKLEAF Staff; Pram Committee 2, 3; W. A. A.

Address: Valley Rd., Barre
Birthday: June 12

Sharon Janice O'Hara

A. C. E. 1, 2, 3, 4; Pram Committee 1, 2, 3; S. N. E. A. 3, 4; W. A. A.

Address: 51 Burncoat Terrace, Warcester
Birthday: May 7

Terrance Frederick O'Hara

Audio-Visual Aids 1, 2, 3, 4; Baseball Team 1, 2, 3, Captain 4; Hackey Team Captain 3; Intra-Mural Sports 1, 2, 3, 4; M. A. A.; Newman Club 1, 2, 3, 4; Pram Committee 1, 2, 3; Vice President of the class 1.

Address: 51 Burncoat Terrace, Warcester
Birthday: December 16

John Thomas O'Leary, Jr.

History Club 3; M. A. A.; Newman Club 1, 3, 4; OAKLEAF Business Manager; Prom Committee 2, 3; S. P. R. A. Treasurer 3, President 4; Vice President of the class 3, 4; Winter Carnival Committee 3.

Address: 2 Courtland St., Worcester
Birthday: June 25

James William Palladino

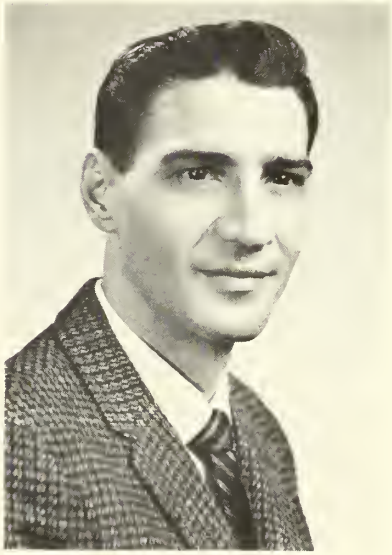

Newman Club 1, 2, 3, 4; Science Club 3, 4; S. N. E. A. 3, 4; M. A. A.

Address: 94 Second St., Framingham
Birthday: December 14

Dorothy Loretta Pallys

A. C. E. 1, 2, 3, 4; Freshman Prom Court; Junior Prom Court; Kappa Delta Pi 4; Literary Club 3; Newman Club 1, 2, 3, 4; Prom Committee 1, 2, 3; S. N. E. A. 2, 3, 4; W. A. A.

Address: 29 Heywood St., Worcester
Birthday: April 17

Vangel Robert Pano

Glee Club Treasurer 3; Intra-Mural Basketball 3; Intra-Mural Faatball 1, 2, 3; M. A. A.; Pram Cammittee 2, 3; Science Club; S. N. E. A.

Address: 18 Tawnsend St., Warcester
Birthday: May 15

Carol Ann Person

A. C. E. 1, 3, 4; Newman Club, 1, 2, 3, 4; OAK-LEAF Staff; Pram Committee 2, 3; S. N. E. A. 3; W. A. A.

Address: Hilltap Dr., Sterling
Birthday: December 10

Marilyn Margaret Peters

A. C. E. 1, 2, 3, 4; Class Treasurer 1, 2; Finance Committee 1, 2; Literary Club 3, 4; Newman Club 1, 2, 3; S. N. E. A. 3, 4; S. P. R. 1, 2; Seniar Tea 2; W. A. A.

Address: 14 Wall St., Warcester
Birthday: July 30

Bette Helen Phillips

A. C. E. 1, 2, 3, 4; College Chair 2, 3, 4; Kappa Delta Pi 3, 4; OAKLEAF Staff 4; Pram Committee 3; S. N. E. A. 3, 4; W. A. A.

Address: 7 High Ridge Rd., Warcester
Birthday: February 4

Carol Ann Pikiel

Acarn 1, 2; A. C. E. 1, 2, 3, 4; Literary Club, 2, 3, 4; Newman Club 1, 2, 3, 4; OAKLEAF Staff; Pram Committee 1, 2, 3; S. N. E. A. 3, 4; W. A. A.

Address: 66 Harlem St., Warcester
Birthday: August 17

David Francis Prosser

Baseball 1, 3, 4; Basketball 3, 4; Histary Club 4; Intra-Mural Faatball Ca-Captain 2, 3; Intra-Mural Valleyball 3, 4; M. A. A.; Science Club 3, 4.

Address: 7 Gardan Rd., Shrewsbury
Birthday: December 21

Theodore Louis Provo, Jr.

Acorn 1; Audio-Visual Aids 1, 2; Baseball 2; College Choir 1; Class Day Committee 1, 2; Debate 3, 4; History Club 3, 4; I. R. C. 2, 3; M. A. A. Class Representative 1, 2, 3; Pram Committee 2, 3; Science Club 3, 4.

Address: 294 Stafford St., Worcester
Birthday: May 25

Geraldine Mary Rahaim

A. C. E. 1, 2, 3, 4; Newmon Club 1; S. N. E. A. 3, 4; W. A. A.

Address: 14 Henry St., Worcester
Birthday: July 2

Richard Michael Raymond

Dramatic Club 1, 2, 3, President 4; Intramural Sports 1, 2, 3, 4; Literary Club 1, 2, 3, 4; M. A. A.; Newmon Club 1, 2, 3, 4.

Address: 215 Canterbury St., Worcester
Birthday: March 23

Helen Jeanne Renaud

A. C. E. 1, 2, 3, 4; Newman Club 1, 2; S. N. E. A. 3, 4; W. A. A.

Address: 11 Hillside Ave., Webster
Birthday: March 28

Christine Hanson Ring

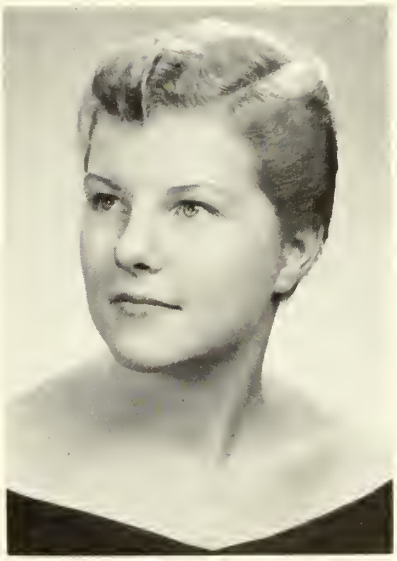

A. C. E. 1, 2, 3, 4; Class Saciol Chairman 3, 4; OAKLEAF Art Ca-chairmon; Pram Committee 2, 3; S. N. E. A. 3, 4; S. C. A. 1, 2; S. P. R. Secretory 3; W. A. A.

Address: Meodowbraak Acres, Leominster
Birthdoy: Februory 18

Daniel Joseph Roberts

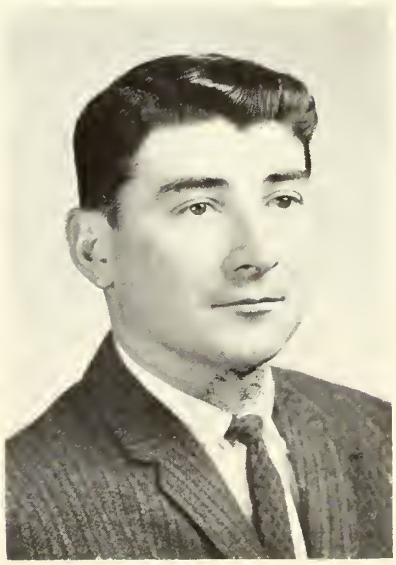

Audio-Visuol Aids 1; Chair 1; Closs Day Cammittee 1, 2, 3; History Club 1, 2, 3, Vice-President 4; I. R. A. 1; Intramural Sports 1, 2, 3, 4; M. A. A.; Pram Committee 2, 3; Science Club 3, 4.

Address: 523 Burncoat St., Worcester
Birthday: June 22

Dorothy Ann Robida

Acarn 2, 3; I. R. A. 4; Newman Club 1, 2, 3, 4; OAKLEAF Staff; S. N. E. A. 1, 2, 3, 4; W. A. A.

Address: Braakfield Rd., Fiskdale
Birthday: June 7

Bernadine Catherine Rourke

A. C. E. Social Chairman 4, Board Member 1, 2, 3; Newman Club 1, 2, 3, Divisional Representative 4; OAKLEAF Staff; Prom Committee 2, 3; S. N. E. A.; W. A. A.

Address: 20 Strathmore Rd., Worcester
Birthday: October 3

Charlotte Ann Ruberti

Acarn 1, 2, 3, 4; Kappa Delta Pi 3, 4; Science Club 1, 2, 3, 4; S. N. E. A. 3, 4; W. A. A.

Address: 48 Lyman Ave., Fitchburg
Birthday: August 9

Roberta Ann Rubin

A. C. E. 1; Literary Club 1, 2; OAKLEAF Staff; S. N. E. A. 4; W. A. A.

Address: 776 Ash St., Bracktan
Birthday: January 12

Sven Allan Schedin

Audio Visual Aids 3; Chair 3, 4; History Club 1; M. A. A.; Pram Committee 2, 3; Science Club 4, President 2, 3; Social Chairmon of Closs 2.

Address: 42 Lakeside Ave., Worcester
Birthday: October 7

Elizabeth Louise Schunmann

Kappo Delto Pi 4; Science Club 1; W. A. A.

Address: 17 Lake St., Millbury
Birthday: August 19

Ruthann Laura Semon

Literary Club 1; Newman Club 1, 2, 3, 4; W. A. A. Canference Delegote 2; OAKLEAF Staff.

Address: 6 Whittier St., Worcester
Birthdoy: July 15

Veronica Eileen Shaw

A. C. E. 1, 2, 3, 4; Choir 2, 3, 4; S. N. E. A. 3, 4; W. A. A.

Address: 32 Fairlown Circle, Shrewsbury
Birthdoy: February 2

Robert Francis Silvestri

Audia-Visual Aids 1, 2; History Club 2, 3; Intro-Murals 2, 3; M. A. A.; Newman Club 4; Prom Cammittee 3; S. N. E. A. 2, 3, 4.

Address: Fifth Ave., Webster
Birthday: March 4

Richard Craig Simoncini

Choir 4; Histary Club 2, 3; I. R. C. 1, 2; Intro-Murol Faatball 2, 3; M. A. A.; Prom Cammittee.

Address: 267 Belmant St., Worcester
Birthday: Jonuory 6

Bernard Rocco Simonelli

History Club 3, President 4; M. A. A.

Address: 12 Batovia St., Warcester
Birthday: January 7

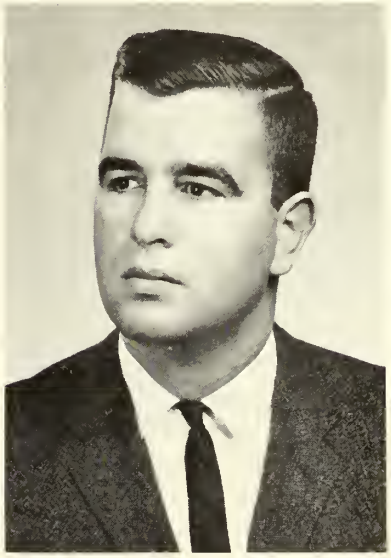

Sally Ann Smith

A. C. E. 1, 2, 3; Literory Club 2, 3; Newman Club 1, 2, 3; Pram Committee 2, 3; Scholorship Tea 2, 3; Seniar Tea 2, 3; S. N. E. A. 2, 3; W. A. A.

Address: 82 Brownell Ave., New Bedfard
Birthday: January 21

Joseph Figueiredo Souza, Jr.

Audio-Visual Aids 2, 3; French Club 2; History Club 3; Library 1, 2; Newman Club 1; M. A. A.

Address: 353 Pleasant St., New Bedford
Birthday: July 28

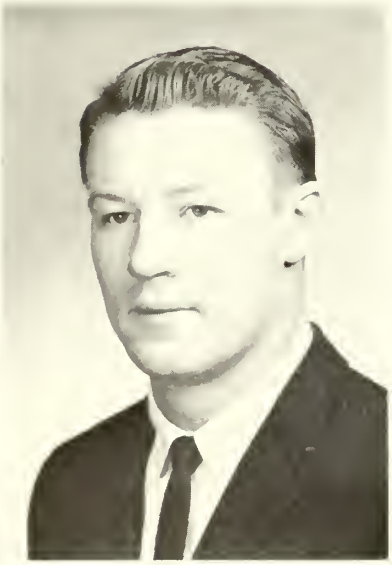

Ronald Edward Spakauskas

Baseball 1, 2; Basketball 1, 2, 3, 4; Intra-Mural Football 1, 2, 3; Intra-Mural Valley Ball 2, 3, 4; M. A. A. Social Chairman 2; Science Club 3, 4.

Address: 358 Millbury St., Worcester
Birthday: January 7

Karen Christine Stidsen

A. C. E. 3, 4; Literary Club 1, 2, 3, 4; Prom Committee 1, 2, 3; S. C. A. 1, 2; W. A. A.

Address: 90 Adams Rd., North Grafton
Birthday: August 27

Susan Mary Sullivan

A. C. E. 1, 2, 3, 4; Bawling 4; French Club 1, 2; Kappa Delta Pi 3, 4; Literary Club 2, 3, 4; Newman Club 1, 2, 3, 4; OAKLEAF Art Co-Chairman; S. N. E. A. 2, 3, 4; W. A. A.

Address: 11 Tharndyke Rd., Worcester
Birthday: August 26

Mildred Ingre Swenson

A. C. E. 3; Chair 1, 2, 3, 4; Kappa Delta Pi 4; S. N. E. A. 3; W. A. A.

Address: Squirrel Rd., Barre
Birthday: February 5

Lawrence Robert Tebo

Basketball 1; History Club 4, Intra-Murals 3, 4; M. A. A.; Newman Club 1, 2; Science Club 3, 4.

Address: 25 Oak St., Graftan
Birthday: August 16

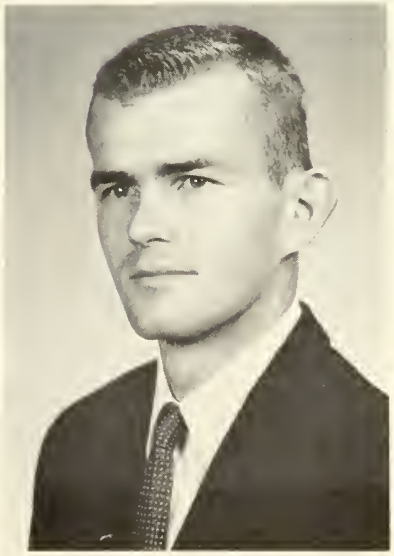

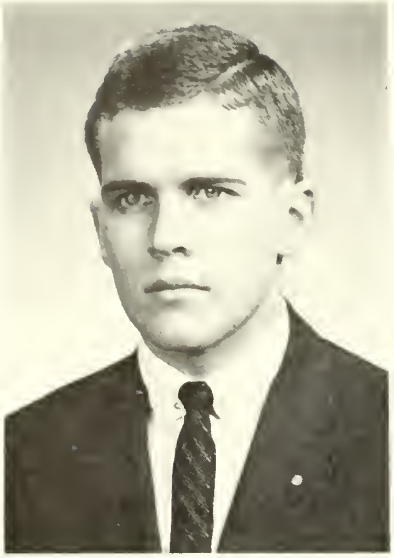

Peter Brent Trottier

M. A. A.; Newman Club 1, 2, 3, 4; S. N. E. A. 3.

Address: 1 Woodside Dr., Grafton
Birthday: June 25

Edward George Valinski

Audio-Visual Aids 1, 2, 3; History Club 3, 4; Intra-Murals 1, 2, 3, 4; M. A. A; Newman Club 1, 2, 3, 4; Prom Committee 1, 2, 3; Scholarship Tea 1, 2; S. N. E. A. 1, 2; Winter Carnival 3.

Address: 28 Trahan Ave., Worcester
Birthday: June 15

Roland Albert Varin

Audio-Visual Aids 1, 2, 3; History Club 4, President 2, 3; Intra-Murals 1, 2, 3, 4; M. A. A.; Newman Club 1, 2, 3, 4; Prom Committee 1, 2, 3; Scholarship Tea 1, 2; S. N. E. A. 3, 4; S. P. R. 2, 3; Swampscott Conference Delegate 3; Winter Carnival 3.

Address: 16 Dennison Lane, Southbridge
Birthday: November 21

Sandra Varnum

History Club 3, 4; Kappa Delta Pi 3, 4; Literary Club 2; S. N. E. A. 3, 4; OAKLEAF Staff; W. A. A.

Address: R. F. D., Narth Braakfield
Birthday: March 26

Paul Anthony Welcome

Basketball 1, 2, 4, Captain 3; Intra-Murals 1, 2, 3, 4; M. A. A. Treasurer 4; Science Club 3, 4.

Address: 12 Duxbury Rd., Warcester
Birthday: Navember 3

Carol Ann Wentworth

A. C. E. 1, 3, 4; Kappa Delta Pi 4; Literary Club 2, 3, 4; Newman Club 1, 2, 3, 4; Pram Committee 1, 2, 3; S. N. E. A. 3, 4; W. A. A.

Address: 81 Bay State Rd., Warcester
Birthday: December 12

Judith Ann Zanelli

Cheerleader 2, 3; Literary Club 1, 2, 4; Newman Club 1, 2, 3, 4; OAKLEAF Staff; Prom Committee 2, 3; S. N. E. A. 3, 4; W. A. A.

Address: 188 Chapin Rd., Hudson
Birthday: April 23

Judith Anne Galena

A. C. E. 1; Cheerleader 1, 2, Captain 3; Glee Club Secretary 1, Treasurer 2; Literary Club 2; S. N.E. A. 3; W. A. A. Board Member 1, 2.

Address: 10 Fiske St., Worcester
Birthday: August 6

Alfred Francis Hannigan

Basketball 2; History Club 2, 3; Intra-Mural Football 3; M. A. A.; Newman Club 3.

Address: 870 Washington St., Holliston
Birthday: January 21

Douglas Lawrence Johnson

Audia-Visual Aids 1, 2; History Club 2, 3, 4; Literary Club 3, 4; M. A. A.

Address: 8 Silver St., Worcester
Birthday: December 2

Scrapbook

Freshman year

It was raining. *In the auditorium it was raining, too:* raining tests, that is. After a few words from Dr. Taylor welcoming us to State Teachers College, we were swiftly launched on the freshman testing program. Evidences of our presence that day may still be discerned on the lapboards. Due to the weather's turn to extreme heat, our third day of orientation was curtailed, and we finished our tests on Monday of what was to be our first week in college. Orientation, however, was to become an integral part of our freshman program — *every Wednesday afternoon.*

Eight sections! We were the largest class ever to enter State Teachers College. (Of course, every freshman class now holds that distinction for a year.)

Just picture this: a bewildered freshman, confusing schedule in hand, walking in circles around the rotunda, trying to find out where his first class is. Picture this same freshman upon finding his classmates, being caused to retrace his steps to the office to find out what a late-slip was and what purpose it served.

During our first few weeks we renewed old acquaintances and made new ones.

The first social function, sponsored by the sophomores in the May Street School gymnasium, was a dance officially welcoming us as freshmen. We strengthened our class union by electing our first slate of officers: Brian Sullivan, *President;* Terry O'Hara, *Vice-President;* Drucilla Bickford, *Secretary;* Marilyn Peters, *Treasurer;* Mary Jane McGrail and Gerry Coleman, *Social Chairmen.* In January of this year these were re-elected to serve for the sophomore year.

Thoughts and Dots on our freshman year . . .

"Army" skit, our offering for All-College week . . . outlines on blackboards for Dr. Jones' classes . . . Class of '61 well represented in *Our Miss Brooks* . . . looking for some good poetry and asking Miss Smith for it as if *we* were the first ever to inquire for a "good, humorous poem" to be read aloud . . . the communal bulletin board . . . everyday assemblies and everyday #109 . . . no showers needed after gym classes in room 13! . . . first set of college marks detained for want of stamps . . . "Melodie D'Amour" reigned over by

Queen Nancy Carney and attendants Sandra Dow, Dorothy Healy, Sheila Johnson, and Dorothy Pallys.

Sophomore Year

The die is cast. Our forces are now divided. We have chosen to be either elementaries or secondaries and a feeling of friendly rivalry is born. The annual rush for locker space is on; what a feeling of frustration when one found on the floor the slip of paper claiming a locker as his own, and someone else's heavy lock on the brown door.

For the sophomores this truly is a year of folly. The freshman "Welcome Dance," generally sponsored by the sophomore class, and the sophomore skit for All-College week, never did materialize. The class attempted to compensate for the previous lack of going all out to announce coming events — *skits we had for everything!*

Increasing numbers in succeeding classes brought about a need for expansion; this growth is represented by the new building. Proudly we entered the new and different environment of the modern edifice, although in spirit we remained still closely allied with the original building.

As the old cafeteria had been replaced with a physics laboratory, we lunched in the cramped quarters of the music room for one term, and then had quite a time finding our friends in the bright and spacious cafeteria in the new building. We were the first to sponsor a social function in the new gymnasium. With the support of Dr. Holle, our class advisor, and the artistic assistance of Miss Cosgrove, our Sophomore-Senior Prom was a tremendous success. Helen Fitzgerald, of the class of 1959, was the queen of "Sayonara," attended by Jean Bagge, representing our class.

Thoughts and Dots on our sophomore year . . .

Memorizing "America" for handwriting with Miss West . . . maps for some geography students and Purgatory for others . . . in the smoker could be heard: "What do you think those tin cans on the floor are for?" . . . lunch to musical accompaniment in room 14 . . . expansion of laboratory facilities . . . book buying continues . . . return of the lap-boards for sophomore testing . . ."Applied Psychology?" "Yes. We applied it to everyone." . . . Class of '61 begins to make itself known: its members are elected to club offices . . . after much publicity — a parking lot . . . an important event in the life of the college: accreditation.

Junior year

For two years we had looked up to the upperclassmen, and now, we, too, were among their ranks. We began to take definite steps toward that goal which we had set out to attain. Gradually we became acquainted with an educational language. We met and became fast friends of "Billy B."

Equipment necessary for the junior year included autoharps, pitch pipes, and pianos; Elmer's glue; 9 x 12 sheets of copper; flannel boards; and units, folders, and registers. Professional fitness became foremost in the thoughts of every junior.

With Dr. Holle's *Robert's Rules of Order* continuing to guide us through class meetings, we elected a new slate of class officers: *President* Joseph Haughey, *Vice-President* John O'Leary, *Secretary* Drucilla Bickford, *Treasurer* Marcia Horan, and *Social Chairmen* Mary Doherty and Christine Hanson. As is traditional, the junior class held the first prom of the college year. Marcia Horan was chosen queen of "Carousel," and her court attendants were Jane Borthwick, Joan Curé, Sheila Johnson, and Dorothy Pallys.

Another activity that we as juniors enjoyed was our participation in moving the library down three flights of stairs, through the corridors, and into its new lined-oak, land-level home. Upstairs in the same building were displayed our secondaries'

own banners. The elementaries were corralling any and every available person into the art room to appreciate the true beauty of their folk art projects.

A short hiatus after exams turned the elementaries to actual experience in the educational field. Long-forgotten suits and ties, gloves and high heels marked the student teachers. The secondaries could be heard snickering gleefully in the corridors, but their facial expressions became inverted as they passed into the auditorium for the start of their methods courses.

Our first winter carnival was successful despite two hampering factors: the presence of the National Teachers Exam and the absence of snow. The entire school gathered in the gym to witness the dedication and official opening of the new building. Later in the year this same gathering saw our class symbolically invested with the academic gown as the senior officers placed their gowns on our leaders.

Thoughts and Dots on our junior year . . .

Class of 1961 receives its rings . . . our return to All-College week participation: the Roman skit . . . the "Courtland Street Girls" blacken their feet for the "foot contest" advertising the Junior Prom . . . elementaries work on their reading readiness charts as the secondaries hold panels in the auditorium . . . Kappa Delta Pi taps the shoulders of our highest ranking members . . . exchange concerts with other State Colleges . . . our growing familiarity with such words as: goals, evaluation, procedure (how), motivation, individual differences and plagiarism . . . the spreading of the rumor that if you come back from the Teachers Convention with more than ten pounds of free material, your graduation is insured . . . people drawing maps to show others how to find Kunin Felt Company . . . elementaries saying: "Burton on the grass, alas." Secondaries humming: "Wish I had a little tiny fiddle" . . . making movies of *a* word for art . . . longingly looking at the new smoker, empty . . . those few members of every class who excel in education projects . . .

. . . "Oh! Do we have to do all eight units?"

We won the debate!

Senior year

Just as it rained as we began our first year, it rained on the day we were to begin our last year at Worcester State College. Hurricane "Donna" delayed by one day the honor for which we had waited so long — to be seniors! Now All-College week was scheduled in our honor, and all recognized us as seniors after the capping ceremony and tea. It was for us to lead, and no longer to follow.

With an abundance of snow, '61 came in. *This is our year!* One and all, secondaries having successfully completed student teaching, we embarked upon the last semester of our college career.

Many multi-colored, multi-shaped signs announced the Winter Carnival. "This is our last; let's enjoy it!" was the word. Twenty-five of the more vigorous seniors took on the faculty in a volleyball game. It was close, but the faculty won. Did the seniors hide their heads? No. Never! They put on an all-out effort and came in *third* place in the four class competition!

The elementaries returned to college as the secondaries tried their hands at lesson plans. Most of us began to concern ourselves with thoughts of applications and interviews for teaching positions. Some, however, planned more anxiously for their approaching weddings. It seemed we had just set to work when Christmas was heralded by the college choir's inspiring concert.

The class grew into a tighter unit than had been heretofore necessary; the officers really got a workout planning the New York trip, Class Day and the many other occasions which we must handle as seniors.

Thoughts and Dots on our senior year . . .

School spirit on the rise . . . now just call us "State College" . . . rings out-moded by one summer . . . secondaries now understanding what excited the elementaries so much last year . . . "MY class made THESE" . . . leaves, leaves, and more leaves . . . flaring interest in graduate school . . . talk of our class gift being a couple of hundred dollars worth of ash trays . . . club officers posing for snapshots . . . interviews . . . seed-swapping to enlarge collections for Dr. Holle . . . counting credits for applications . . . the New York excursion . . . all seniors anxiously await the mails: the elementaries for contracts and the secondaries for the final *evaluation* on their student teaching . . . "Who is the Mystery Guest?" . . . class meetings become more frequent and more effective . . . "This way there'll be $50.00 left for sangwiches."

Where's the telephone booth?

Private Meeting.

Exercise.

Where's your cigar, Joe?

"I lost my pitch pipe."

"You should have done your map, John!"

Seniors At Work.

"A, my name is Alice."

"1, 2, 3, o'clock, 4 o'clock rock."

Hymn #109.

"On my honor I will do my duty . . ."

"There's a bone in my sandwich."

Intermission.

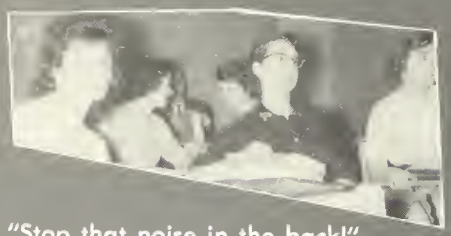

"Stop that noise in the back!"

ey'll be ready in a minute.

"Did you know that Australia has more men than women?"

The House That Lefty Built.

"They're playing our song."

"Let's go out and play in the snow."

Tag Day.

Elementaries.

Profiles in Lounge.

Get out and vote.

The Old Cafeteria.

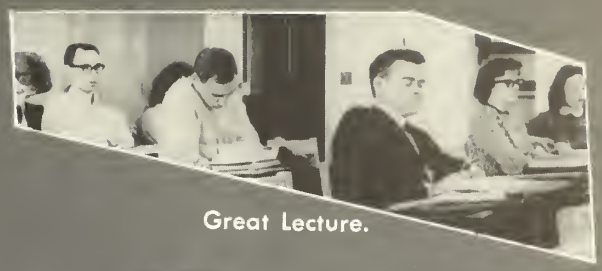

Great Lecture.

Really!

Terry and Bert.

"I want you to be the best!"

Get your own, Bert.

"The Boys"

"Where's the basket?"

Ladies?

Sing Along With Mary.

At last, we're Seniors!

"Jim, it says here that you're expelled."

"On the map on page 202 . . ."

"Wow!"

"Give me that old soft shoe."

"Nothing better to do."

"Be-bop — a lu-la."

"Where's the 10¢ your mother gave you?

3 Courtland Street

"Hope no one's behind the fence."

Guaranteed by Good Housekeeping.

The big three.

"Please give me an A."

"Theoretically speaking . . ."

"Where's Alice?"

What are you, some kind of a nut?

Happy's at it again!

Holding Hands.

"Dr. Busam wasn't in his office

Surprise!!

Man, Wind, Birds.

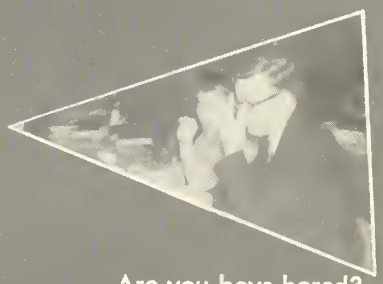

Are you boys bored?

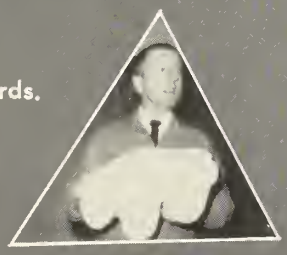

"Have some popcorn?"

ose wedding bells are breaking up that old gang of mine."

"That's wonderful."

"I know the car's borrowed, but . . ."

"The Capital of Honduras is . . ."

"Hi, Jim-se-pooh!"

"But it's only November!"

Dance Ballerina, Dance.

Pupil-Teacher Planning.

"Who's going to dry?"

"It was a wonderful evening."

"For my next trick, . . ."

"Cards, anyone?"

The Flintstones.

"Skoal!"

"Are you sure he goes to Harvard?"

"Say uncle!"

"Have you got any gum?"

"Guess who's motivated?"

"Choose weapons!"

"Look, it's a bird!"

"Let me out!"

"What's up?"

"Got any soap?"

"When are you going down the hill?"

"Floors, please!"

"Little New York Trip how we love you . . ."

"Yes, Doctor Foster."

The "Girls!"

"Welcome to our party!"

Firm, Friendly, Fearless!

"Don't forget to unravel it, Boy

"You say there's no more room?"

"What is saying, John?"

Taxi Stand?

"It's such a pleasure to take a bus!"

W.S.C. Beauties.

THE STOBBS PRESS OF WORCESTER
PRINTERS OF THIS OAKLEAF